



**PRODUCT  
CATALOG**  
*Vol. 6*

**Standard & Custom  
Capabilities**



# OUR STORY

Established in 1955 as a small 13 person operation, The EMF Company has been manufacturing custom sheet metal enclosures for over 65 years. Through decades of experience, we have taken on every aspect of the manufacturing process and greatly expanded our products and capabilities to meet the needs of our customers.

Our now 65,000 square ft facility includes in-house machining, forming, welding, assembly and powder coating. This allows EMF to offer a wide range of products for our customers and deliver consistent quality with efficient lead times.

In 2021, EMF joined the MUM Industries umbrella of brands, allowing us to further expand our capabilities and better serve our customers around the world.





# CONTENTS

NEMA Ratings & Protection Information.....	3
Wall Mount Enclosures.....	4-26
Wall Mount Part Numbers.....	27-31
Freestanding Enclosures.....	32-42
Freestanding Part Numbers.....	43-45
Floor Mount Enclosures.....	46-50
Floor Mount Part Numbers.....	51
JIC Enclosures.....	52-64
JIC Part Numbers.....	65-67
Console Enclosures.....	68-78
Console Part Numbers.....	79
Disconnect Enclosures.....	80-92
Customization & Accessories.....	93- 96
Terms & Conditions of Sale.....	97-98



# NEMA RATINGS & PROTECTION

An Enclosure is a surrounding case constructed to provide a degree of protection against incidental contact with the enclosed equipment and to provide a degree of protection to the enclosed equipment against specified environmental conditions.

**NEMA TYPE 1** – Enclosures constructed for indoor use to provide a degree of protection to the equipment inside the enclosure against limited amounts of falling dirt.

**NEMA TYPE 3R** – Enclosures constructed for either indoor or outdoor use to provide a degree of protection against rain, sleet, wind-blown dust, and will remain undamaged by the external formation of ice on the enclosure. A small drain hole on the bottom allows for ventilation and quick dispersion of any water that may enter the enclosure.

**NEMA TYPE 4** – Enclosures constructed for either indoor or outdoor use with a dust-tight, water-tight seal to protect against windblown particles, rain, splashing water and hose-directed water. Will remain undamaged by the external formation of ice on the enclosure.

**NEMA TYPE 4X/IP66** – Enclosures constructed for either indoor or outdoor use with a dust-tight, water-tight seal to protect against windblown dust and rain, splashing water, hose-directed water, and damage from external ice formation. Plus, an additional level of protection against corrosion.

**NEMA TYPE 12** – Enclosures constructed (without knockouts) for indoor use to provide a degree of protection against circulating dust or fibers, falling dirt and dripping non-corrosive liquids.

**NEMA TYPE 12K** – Enclosures constructed (with knockouts) for indoor use to provide a degree of protection against circulating dust or fibers, falling dirt and dripping non-corrosive liquids.

**NEMA TYPE 13** – Enclosures constructed for indoor use to provide a degree of protection against dust, spraying of water, oil, and noncorrosive coolants.

NEMA ENCLOSURE RATINGS																
		INDOOR USE					OUTDOOR USE									
		Type 1	Type 2	Type 5	Type 5 12/12K	Type 13	Type 3	Type 3S	Type 3X	Type 3SX	Type 3R	TYPE 3RX	Type 4	Type 4X	Type 6	Type 6P
SOLIDS	INCIDENTAL CONTACT	●	●	●	●	●	●	●	●	●	●	●	●	●	●	●
	FALLING DIRT	●	●		●	●	●	●	●	●	●	●	●	●	●	●
	CIRCULATING DUST				●	●							●	●	●	●
	SETTLING AIRBORNE DUST			●	●	●							●	●	●	●
	WINDBLOWN DUST						●	●	●	●			●	●	●	●
LIQUIDS	LIGHT SPLASH		●	●	●	●	●	●	●	●	●	●	●	●	●	●
	HOSEDOWN & SPLASH												●	●	●	●
	TEMPORARY SUBMERSION														●	●
	PROLONGED SUBMERSION															●
	RAIN, SNOW & SLEET						●	●	●	●	●	●	●	●	●	●
	ICE LADEN							●		●						
CHEMICALS	OIL & COOLANT SEEPAGE				●	●										
	OIL & COOLANT SPLASH					●										
	CORROSION								●	●		●		●		●
Comparable IP Rating		IP 20	IP 22	IP 53	IP 54		IP 55				IP 24		IP 66		IP 67	IP 68

A close-up photograph of laboratory glassware, including several Erlenmeyer flasks and beakers containing a clear liquid, positioned on a lab bench. The image is partially obscured by a white diagonal line that separates it from the teal background on the right.

# WALL MOUNT ENCLOSURES

Our NEMA rated wall mount enclosures are designed to meet your specific needs and protect components in a wide range of environments. Choose from multiple door styles and latching options.

## POPULAR APPLICATIONS

- Food Production & Packaging
- Chemical Mixing
- Pharmaceutical
- Crane control systems
- Water Treatment



## One Door Type 1



PART NUMBERS ON PAGE 27



## Standard Specifications

- Spot welded/skip welded construction
- Polyurethane gasket to soften door closing
- Continuous hinge with stainless steel pin
- Slotted quarter turn latch
- Mounting holes in back of enclosure
- Collar studs and mounting panel included
- Grounding stud on door
- Stiffener or thicker gauge material may apply to larger enclosures

## Finish

*All enclosures can be formed out of Stainless Steel, Aluminum, or Carbon Steel*

- 16 gauge, 304 or 316 Stainless Steel or Carbon Steel
- 0.080" 5052 Aluminum
- Brushed & blended finish for stainless steel and aluminum enclosures
- ANSI 61 gray powder coating inside and out for carbon steel enclosures

## Popular Add-Ons



Sub Panels



Three-Point Latches



Window Kits



Louvers



Key Locking Quarter Turn Latch

## One Door Type 1

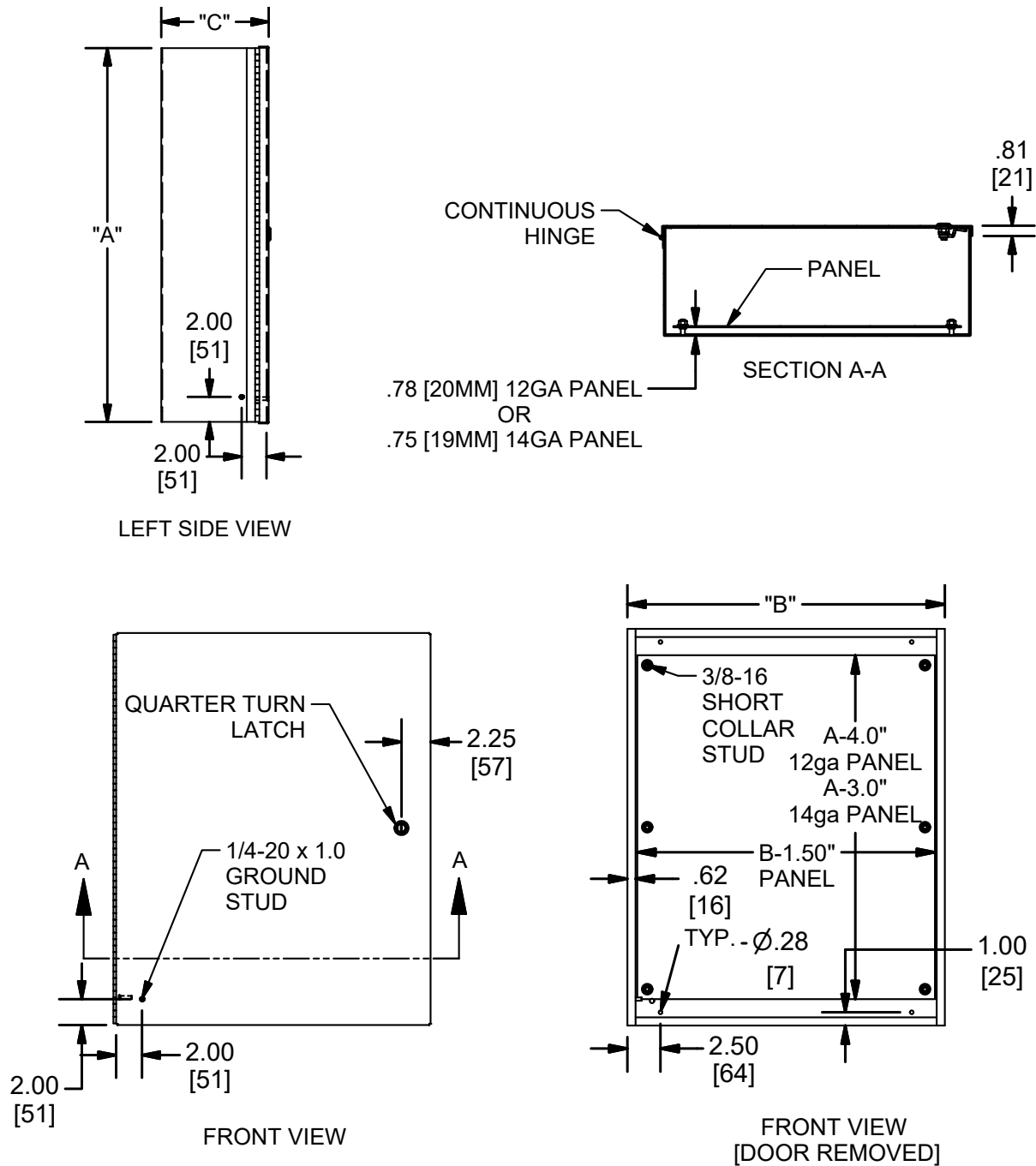

14 GA. Panel (A-3") x (B-1.50") WHEN A ≤ 24" & B < 24" OR A < 24" & B ≤ 24"  
 12 GA. Panel (A-3") x (B-1.50") WHEN A = 24" & B = 24"  
 12 GA. Panel (A-4") x (B-1.50") WHEN A > 24" & B > 24"

For more information and detailed drawing files, visit [www.emfcompany.com](http://www.emfcompany.com)

## Extra Large Type 1



## Standard Specifications

- Spot welded/skip welded construction
- Polyurethane gasket to soften door closing
- Continuous hinge with stainless steel pin
- Quarter turn locking handle
- Mounting feet on top and bottom
- 3/8-16 collar studs and mounting panel included
- Grounding stud on door
- Stiffener or thicker gauge material may apply to larger enclosures

PART NUMBERS ON PAGE 27



CSA - UL/cUL Listed, IEC 60529, IP10

## Finish

*All enclosures can be formed out of Stainless Steel, Aluminum, or Carbon Steel*

- 16 gauge, 304 or 316 Stainless Steel or Carbon Steel
- 0.080" 5052 Aluminum
- Brushed & blended finish for stainless steel and aluminum enclosures
- ANSI 61 gray powder coating inside and out for carbon steel enclosures

## Popular Add-Ons



Sub Panels



Alternative Handles



Window Kits



Louvers



Key Locking Quarter Turn Latch



## Extra Large Type 1

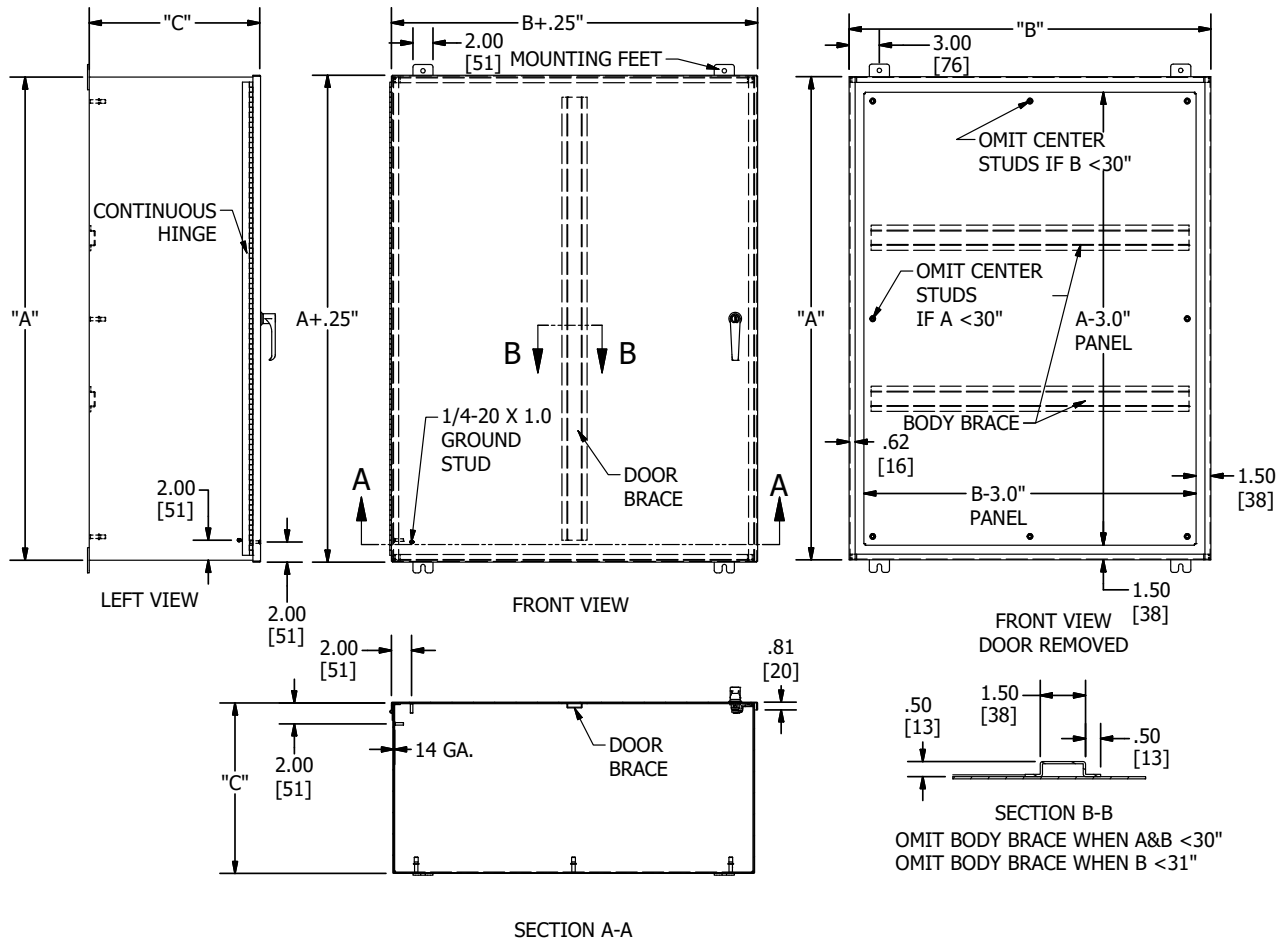

For more information and detailed drawing files, visit [www.emfcompany.com](http://www.emfcompany.com)

## One Door Type 3R



### Standard Specifications

- Seams continuously welded and ground smooth
- Hybrid sealing flange around all sides of door face
- Oil resistant gasket
- Gasket retainer on steel enclosures
- Continuous hinge with stainless steel pin (Stainless Steel Hinge on SS models)
- Captivated screws hold door closed
- Pad lockable hasp and staple
- Mounting feet on top and bottom
- 3/8-16 collar studs or tap pads for mounting panel
- Grounding stud on door
- Drip shield across top edge
- Stiffener or thicker gauge material may apply to larger enclosures

PART NUMBERS ON PAGE 27



CSA - UL/cUL Listed, IEC 60529, IP14

### Finish

*All enclosures can be formed out of Stainless Steel, Aluminum, or Carbon Steel*

- 16 gauge, 304 or 316 Stainless Steel or Carbon Steel
- 0.080" 5052 Aluminum
- Brushed & blended finish for stainless steel and aluminum enclosures
- ANSI 61 gray powder coating inside and out for carbon steel enclosures

## Popular Add-Ons



Sub Panels

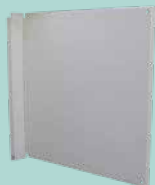

Swing Out Panels



Window Kits



Louvers



Floor Stand Kit

## One Door Type 3R

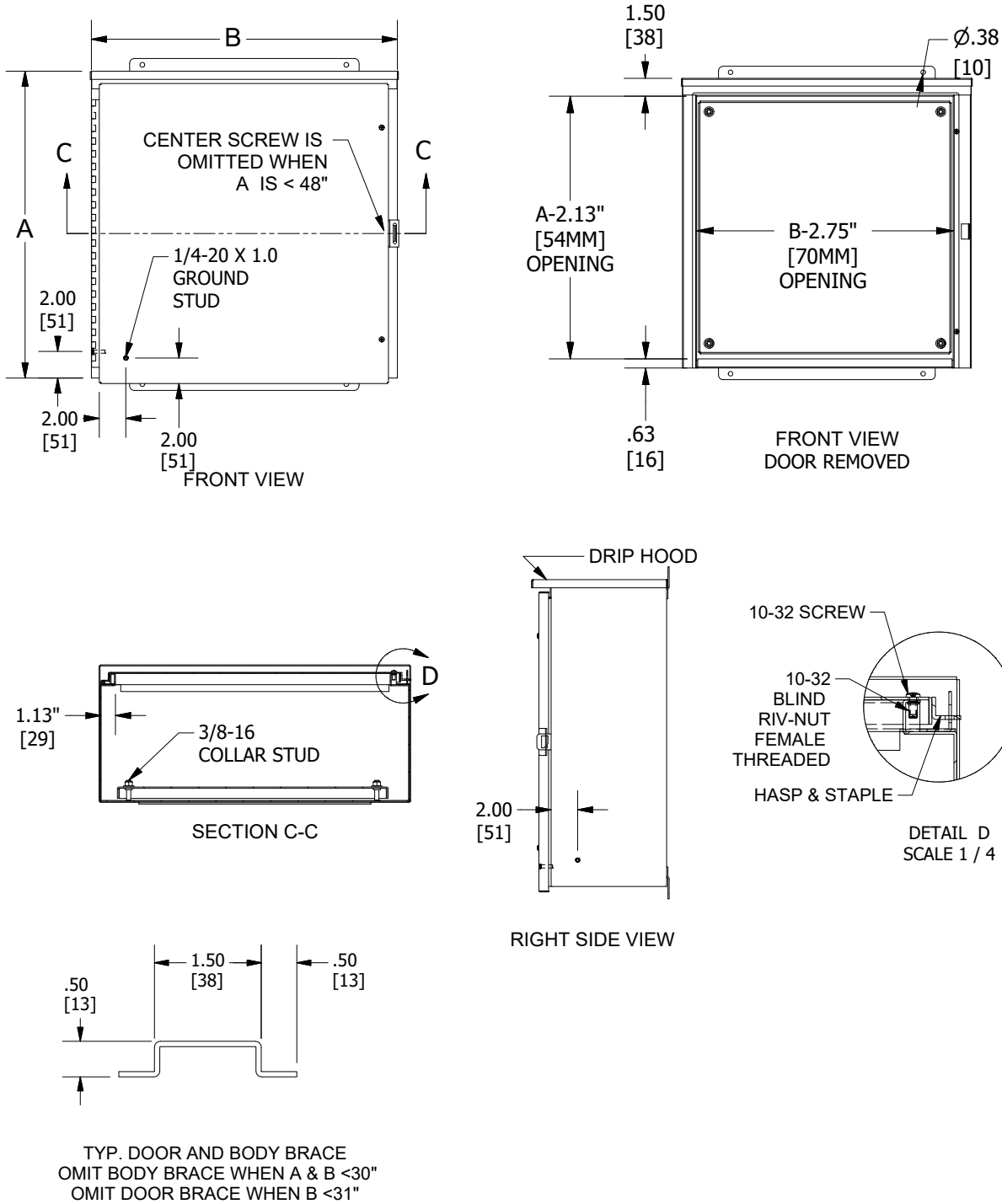

For more information and detailed drawing files, visit [www.emfcompany.com](http://www.emfcompany.com)

## One Door Type 4/4x



### Standard Specifications

- Seams continuously welded and ground smooth
- Return flange around all sides of door opening
- Oil resistant gasket
- Gasket retainer on steel enclosures
- Continuous hinge with stainless steel pin (Stainless Steel Hinge on SS models)
- Three point locking handle
- Mounting feet on top and bottom
- 3/8-16 collar studs for mounting panels
- Ground stud on door
- Stiffener or thicker gauge material may apply to larger enclosures

PART NUMBERS ON PAGE 28



CSA - UL/cUL Listed, IEC 60529, IP66

### Finish

*All enclosures can be formed out of Stainless Steel, Aluminum, or Carbon Steel*

- 16 gauge, 304 or 316 Stainless Steel or Carbon Steel
- 0.080" 5052 Aluminum
- Brushed & blended finish for stainless steel and aluminum enclosures
- ANSI 61 gray powder coating inside and out for carbon steel enclosures

### Popular Add-Ons



Sub Panels



Floor Stand Kits



Window Kits



Louvers



Insulation



## One Door Type 4/4x

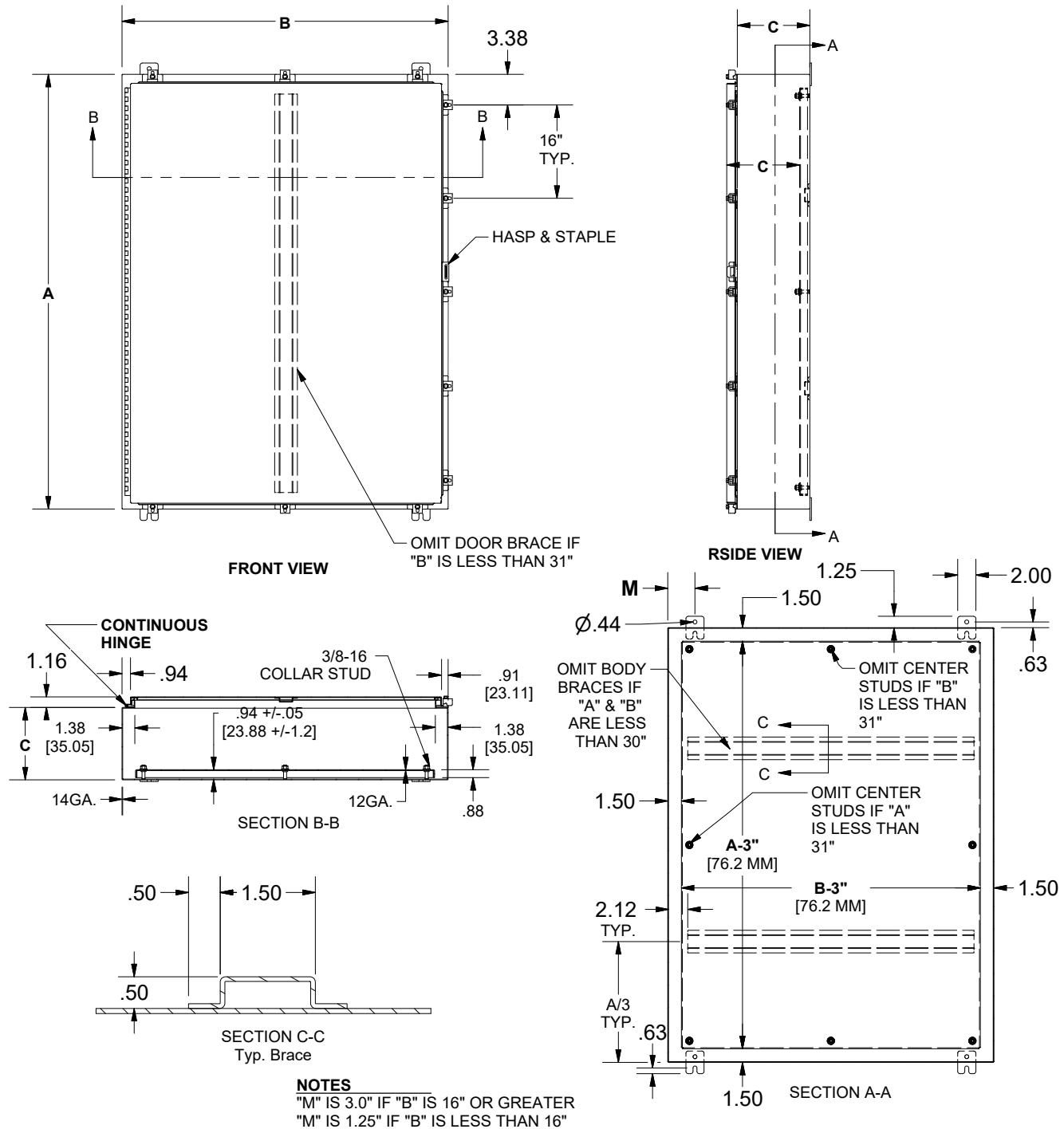

For more information and detailed drawing files, visit [www.emfcompany.com](http://www.emfcompany.com)

## Two Door Type 4/4x



### Standard Specifications

- Seams continuously welded and ground smooth
- Return flange around all sides of door face
- Oil resistant gasket
- Gasket retainer on Steel enclosures
- Continuous hinge with stainless steel pin (Stainless Steel Hinge on SS models)
- Three point locking handle
- Mounting feet on top and bottom
- 3/8-16 collar studs for mounting panels
- Grounding stud on door
- Removable center post
- Stiffener or thicker gauge material may apply to larger enclosures

PART NUMBERS ON PAGE 28



CSA - UL/cUL Listed, IEC 60529, IP66

### Finish

*All enclosures can be formed out of Stainless Steel, Aluminum, or Carbon Steel*

- 16 gauge, 304 or 316 Stainless Steel or Carbon Steel
- 0.080" 5052 Aluminum
- Brushed & blended finish for stainless steel and aluminum enclosures
- ANSI 61 gray powder coating inside and out for carbon steel enclosures

### Popular Add-Ons



Sub Panels



Floor Stand Kits



Window Kits



Louvers



Insulation

## Two Door Type 4/4x

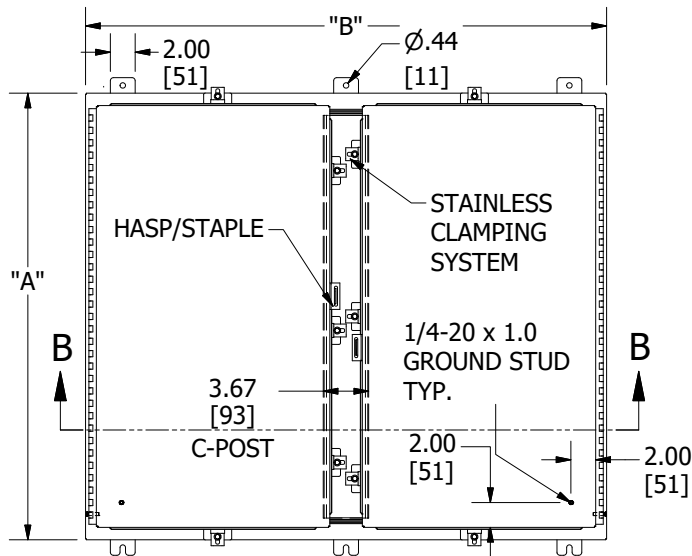

FRONT VIEW

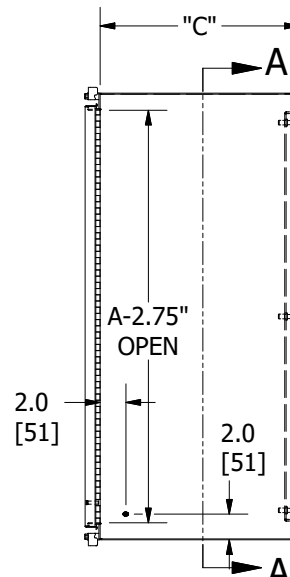

R-SIDE VIEW

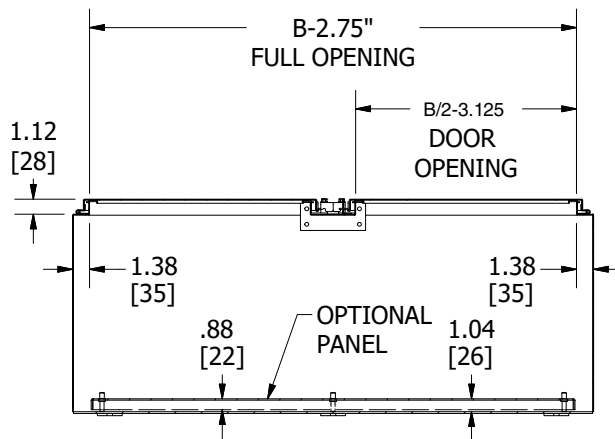

SECTION B-B

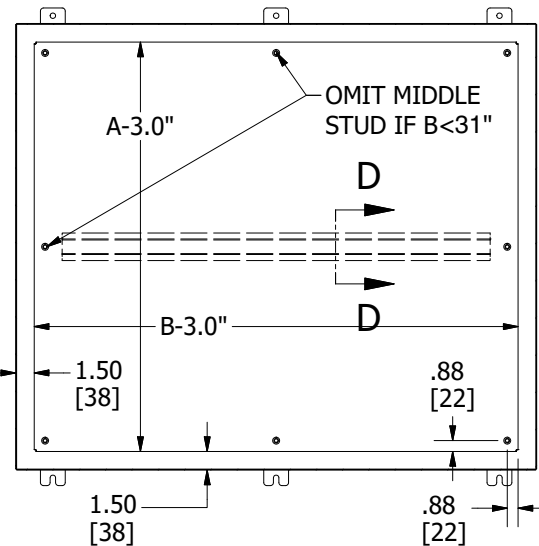

SECTION A-A

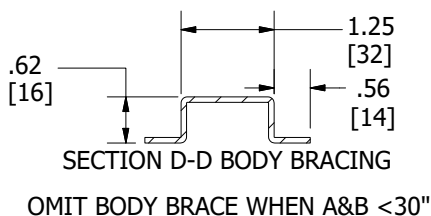

For more information and detailed drawing files, visit [www.emfcompany.com](http://www.emfcompany.com)

## One Door Type 12



PART NUMBERS ON PAGE 29



CSA - UL/cUL Listed, IEC 60529, IP52

## Standard Specifications

- Seams continuously welded and ground smooth
- Hybrid sealing flange around all sides of door face
- Oil resistant gasket
- Gasket retainer on Steel enclosures
- Continuous hinge with stainless steel pin (Stainless Steel Hinge on SS Models)
- Zinc plated door clamps
- Pad lockable hasp and staple
- Mounting feet on top and bottom
- 3/8-16 collar studs for mounting panels
- Grounding stud on door
- Stiffener or thicker gauge material may apply to larger enclosures

## Finish

*All enclosures can be formed out of Stainless Steel, Aluminum, or Carbon Steel*

- 16 gauge, 304 or 316 Stainless Steel or Carbon Steel
- 0.080" 5052 Aluminum
- Number 4 brushed and blended finish for all Stainless Steel and Aluminum
- ANSI 61 gray powder coating outside, white powder coat inside for Carbon Steel enclosures
- Ask about custom powder coating color options!

## Popular Add-Ons



Sub Panels



Three-Point Latch



Window Kits



Louvers



Key Locking Quarter Turn Latch





## Two Door Type 12



### Standard Specifications

- Seams continuously welded and ground smooth
- Hybrid sealing flange around all sides of door face
- Oil resistant gasket
- Gasket retainer on steel enclosures
- Continuous hinge with stainless steel pin (Stainless Steel Hinge on all SS models)
- Three point key locking handle
- Mounting feet on top and bottom
- 3/8-16 collar studs for mounting panels
- Grounding stud on door
- Overlapping doors with right door as master
- Stiffener or thicker gauge material may apply to larger enclosures

### Finish

*All enclosures can be formed out of Stainless Steel, Aluminum, or Carbon Steel*

- 16 gauge, 304 or 316 Stainless Steel or Carbon Steel
- 0.080" 5052 Aluminum
- Number 4 brushed and blended finish for all Stainless Steel and Aluminum
- ANSI 61 gray powder coating outside, white powder coat inside for Carbon Steel enclosures
- Ask about custom powder coating color options!

PART NUMBERS ON PAGE 29



### Popular Add-Ons



Sub Panels



Alternative Handles



Window Kits



Louvers



Key Locking Quarter Turn Latch

## Two Door Type 12

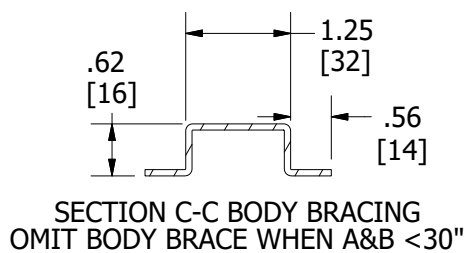
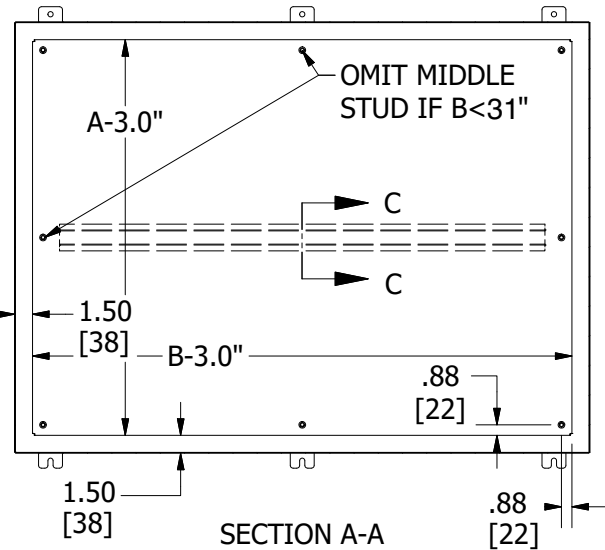
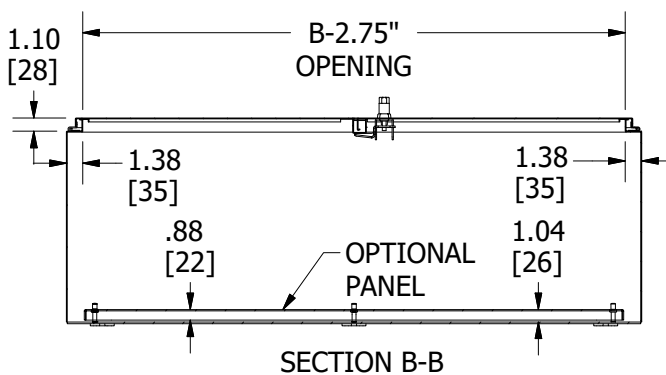
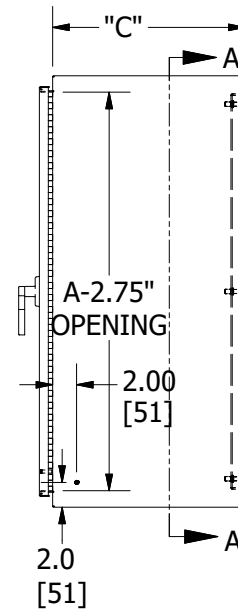
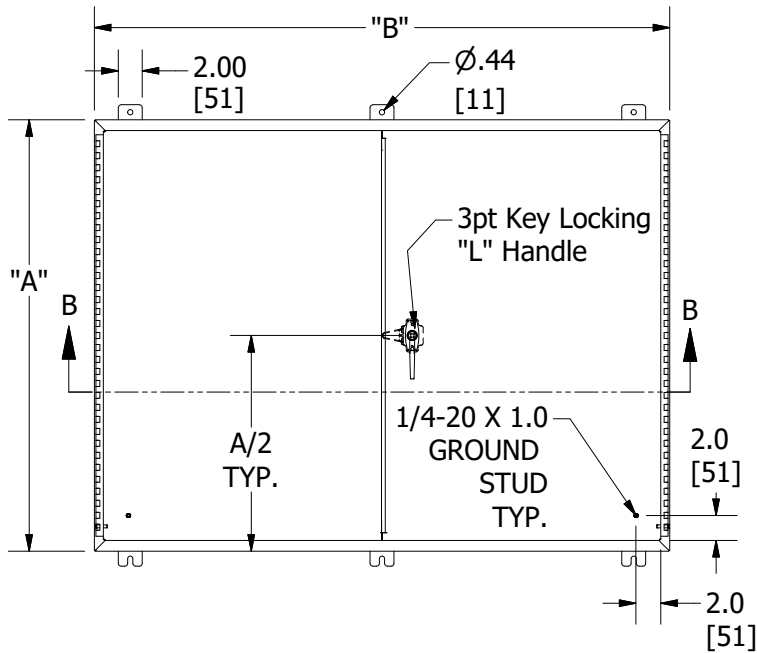

For more information and detailed drawing files, visit [www.emfcompany.com](http://www.emfcompany.com)

## Flushmount Type 12



PART NUMBERS ON PAGE 30



## Standard Specifications

- 12 gauge steel flange
- Seams continuously welded and ground smooth
- Hybrid sealing flange around all sides of door face
- Oil resistant gasket
- Gasket retainer on steel enclosures
- Continuous hinge with stainless steel pin
- Captivated screws hold door closed
- Pad lockable hasp
- Mounting holes on flange
- 3/8-16 collar studs for mounting panels
- Grounding stud on door
- Stiffener or thicker gauge material may apply to larger enclosures

## Finish

*All enclosures can be formed out of Stainless Steel, Aluminum, or Carbon Steel*

- 16 gauge, 304 or 316 Stainless Steel or Carbon Steel
- 0.080" 5052 Aluminum
- Brushed & blended finish for stainless steel and aluminum enclosures
- ANSI 61 gray powder coating inside and out for carbon steel enclosures

## Popular Add-Ons



Sub Panels



Swing Out Panels



Window Kits



Louvers



Key Locking  
Quarter Turn Latch



## Flushmount Type 12

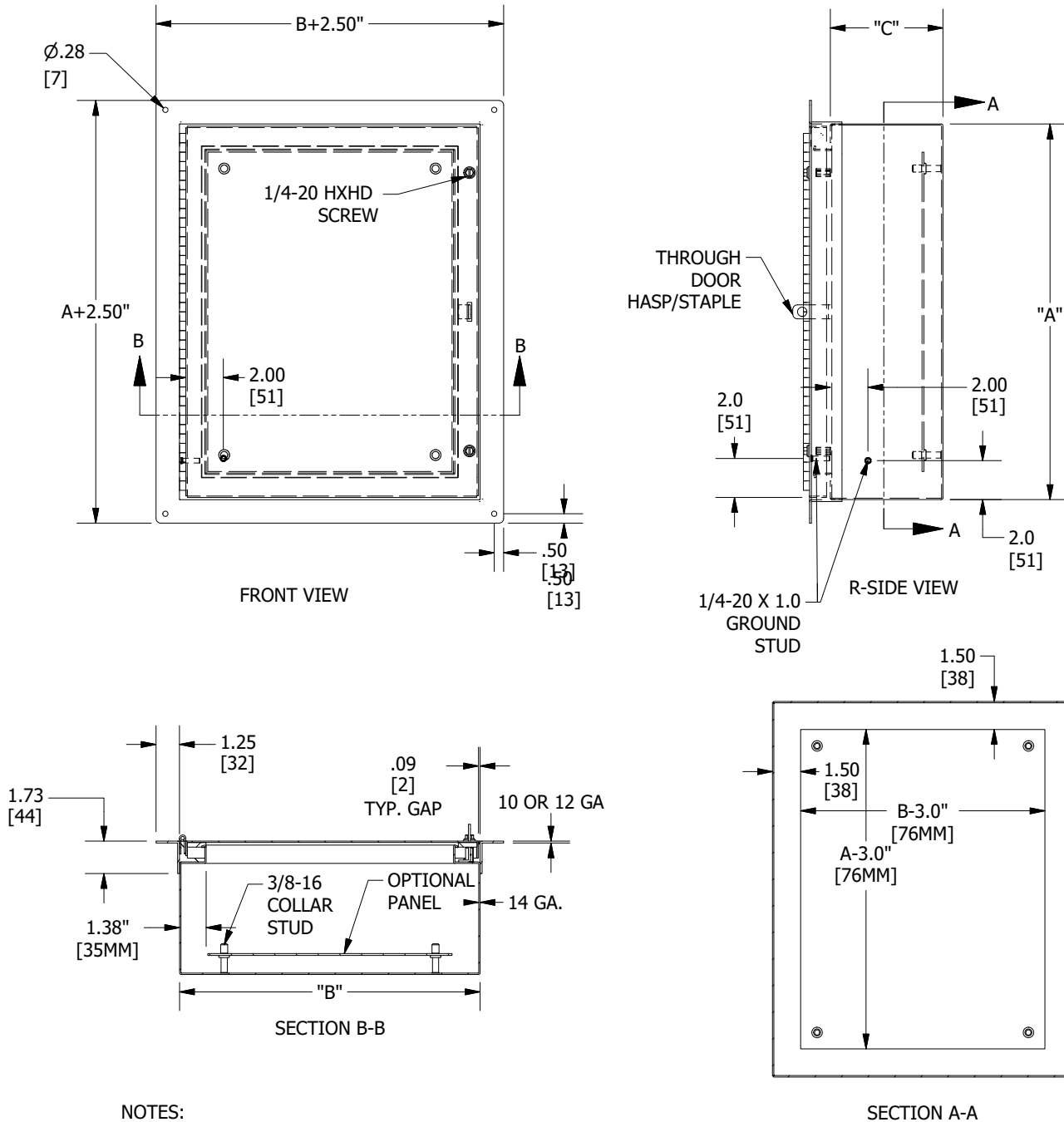

### NOTES:

1. BODY BRACE REQUIRED WHEN  $A \text{ \& } B > 30"$  [762MM]
2. DOOR BRACE REQUIRED WHEN  $B > 30"$  [762MM]
3. PANELS TYPICALLY 12GA, AND HAVE FLANGES WHEN  $> 21"$
4. CENTER STUD REQUIRED IF  $A$  or  $B > 30"$
5. Addn'l Flange Mtg Hole If  $"A"$  or  $"B"$   $> 30"$

For more information and detailed drawing files, visit [www.emfcompany.com](http://www.emfcompany.com)

## One Door New Generation Type 12/12X



PART NUMBERS ON PAGE 30



### Standard Specifications

- Seams continuously welded and ground smooth
- Hybrid sealing flange around all sides of door face
- Oil resistant gasket
- Gasket retainer on steel enclosures
- Door mounted flush with body
- Stainless steel removable pin hinges
- Mounting feet on top and bottom
- Slotted quarter turn latch
- 3/8-16 collar studs for mounting panels
- Grounding stud on door
- Stiffener or thicker gauge material may apply to larger enclosures

### Finish

*All enclosures can be formed out of  
Stainless Steel, Aluminum, or Carbon Steel*

- 16 gauge, 304 or 316 Stainless Steel or Carbon Steel
- 0.080" 5052 Aluminum
- Brushed & blended finish for stainless steel and aluminum enclosures
- ANSI 61 gray powder coating outside, white powder coating inside for Stainless Steel enclosures
- Ask about custom powder coating color options!

### Popular Add-Ons

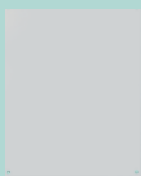

Sub Panels



Three-Point  
Latch



Window Kits



Louvers



Key Locking  
Quarter Turn Latch

## One Door New Generation Type 12/12X

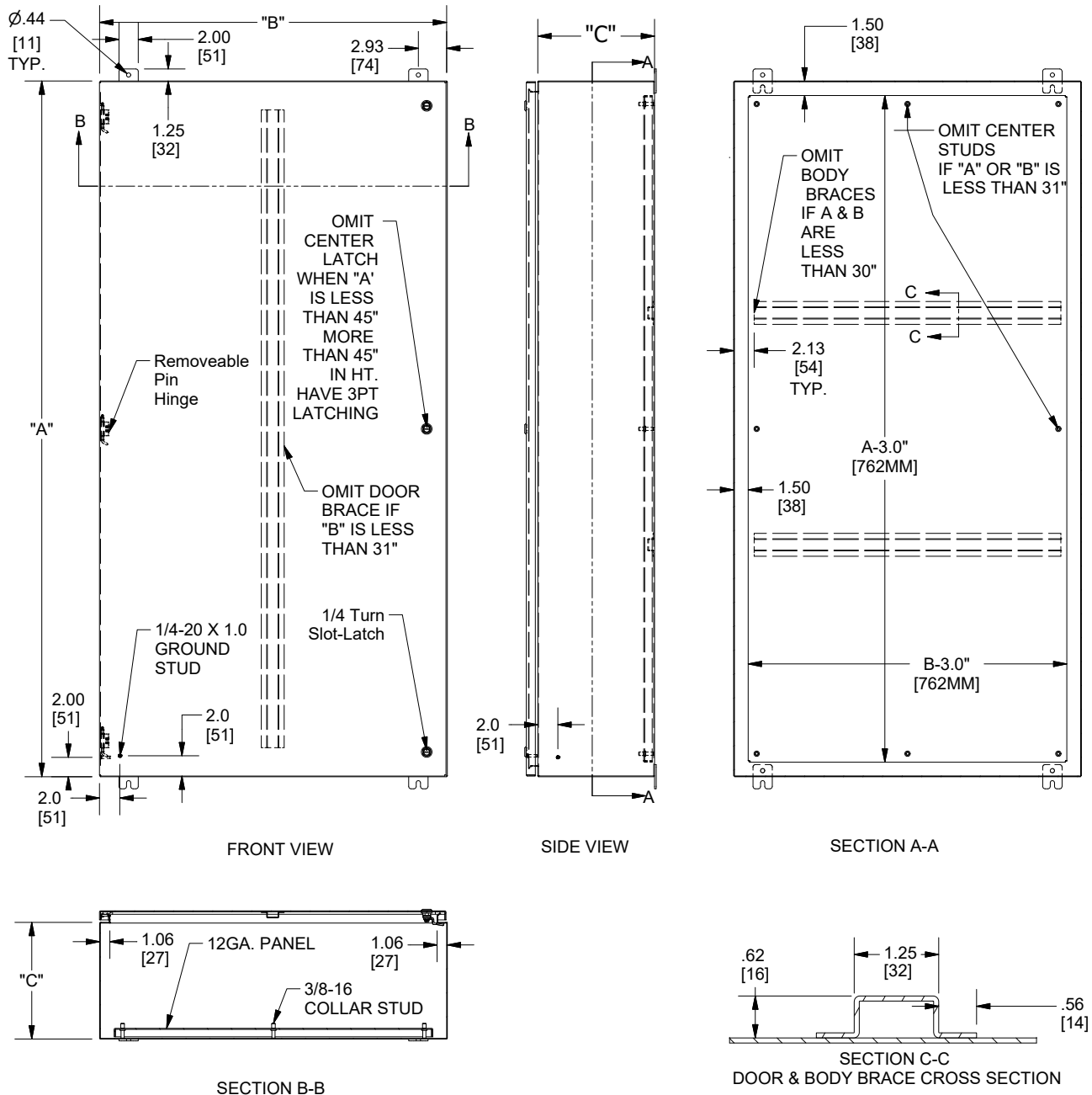

*"A" Dimension is Hinged Side*

For more information and detailed drawing files, visit [www.emfcompany.com](http://www.emfcompany.com)

## One Door Panel Spec Type 12



PART NUMBERS ON PAGE 31



CSA - UL/cUL Listed, IEC 60529, IP52

\* Available with NEMA 4/4X protection rating. Contact factory for details.

## Standard Specifications

- Seams continuously welded and ground smooth
- Hybrid sealing flange around all sides of door face
- Oil resistant gasket
- Gasket retainer on steel enclosures
- Flush mounted door with 170° opening
- Removable pin hinges
- Mounting holes in back of enclosure
- Flush slotted quarter turn latches (3-point flush slotted latching for 40" or taller)
- 5/16-18 collar studs for mounting panels
- 10-32 grounding stud on door
- Door bars
- Stiffener or thicker gauge material may apply to larger enclosures

## Finish

*All enclosures can be formed out of Stainless Steel, Aluminum, or Carbon Steel*

- 16 gauge, 304 or 316 Stainless Steel or Carbon Steel
- 0.080" 5052 Aluminum
- Brushed & blended finish for stainless steel and aluminum enclosures
- ANSI 61 gray powder coating inside and out for carbon steel enclosures

## Popular Add-Ons

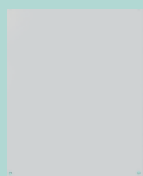

Sub Panels

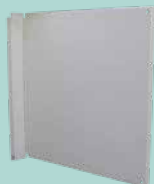

Swing Out Panels



Window Kits



Louvers



Floor Stand Kit



## One Door Panel Spec Type 12

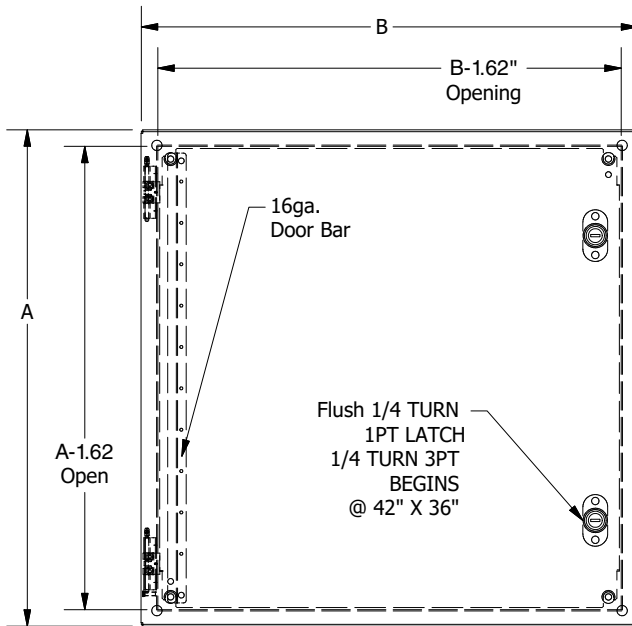

FRONT VIEW

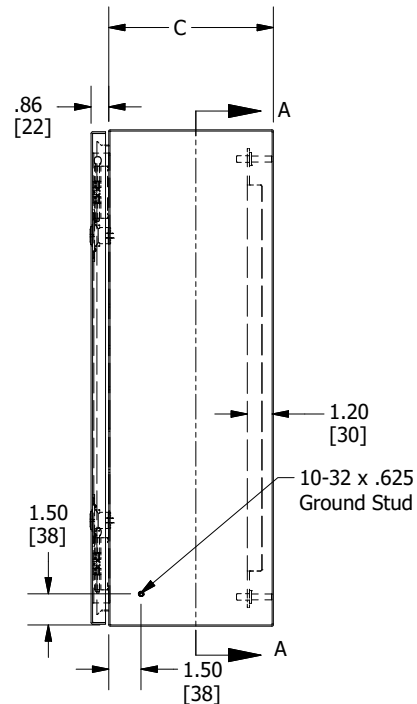

RIGHT VIEW

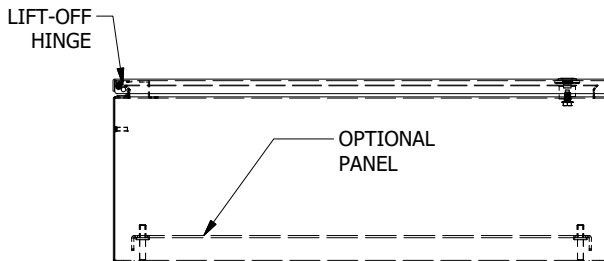

BOTTOM VIEW

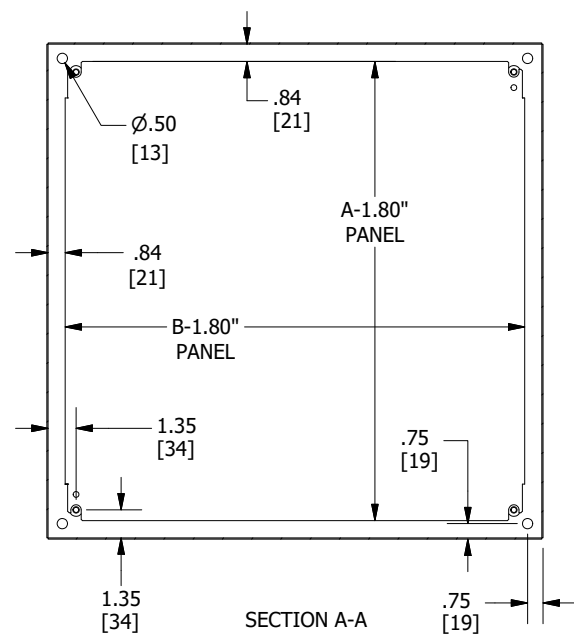

SECTION A-A

For more information and detailed drawing files, visit [www.emfcompany.com](http://www.emfcompany.com)

## Two Door Panel Spec Type 12



### Standard Specifications

- Seams continuously welded and ground smooth
- Hybrid sealing flange around all sides of door face
- Oil resistant gasket
- Gasket retainer on steel enclosures
- Overlapping doors with 170° opening
- Removable pin hinges
- Mounting holes in back of enclosure
- Three-point flush slotted quarter turn latches
- 5/16-18 collar studs for mounting panels
- 10-32 grounding stud on door
- Door bars
- Stiffener or thicker gauge material may apply to larger enclosures

PART NUMBERS ON PAGE 31



CSA - UL/cUL Listed, IEC 60529, IP52

\* Available with NEMA 4/4X protection rating. Contact factory for details.

### Finish

*All enclosures can be formed out of Stainless Steel, Aluminum, or Carbon Steel*

- 16 gauge, 304 or 316 Stainless Steel or Carbon Steel
- 0.080" 5052 Aluminum
- Brushed & blended finish for stainless steel and aluminum enclosures
- ANSI 61 gray powder coating inside and out for carbon steel enclosures

### Popular Add-Ons



Sub Panels

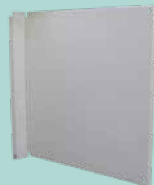

Swing Out Panels



Window Kits



Louvers



Floor Stand Kit

## Two Door Panel Spec Type 12

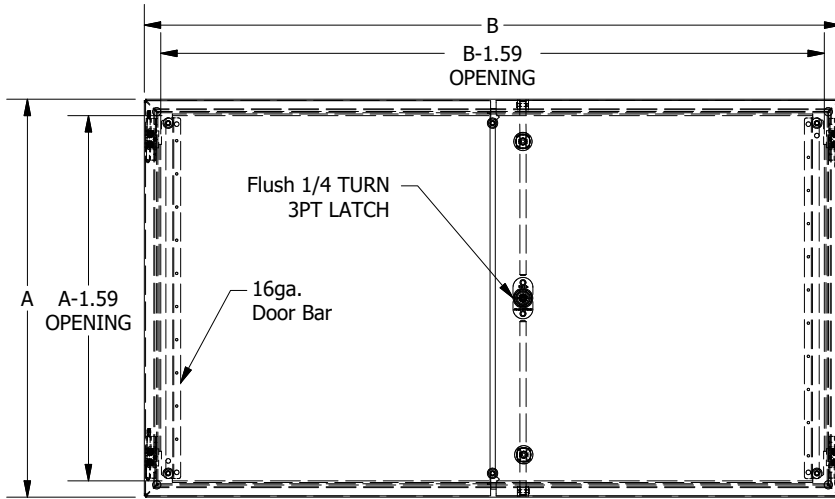

FRONT VIEW

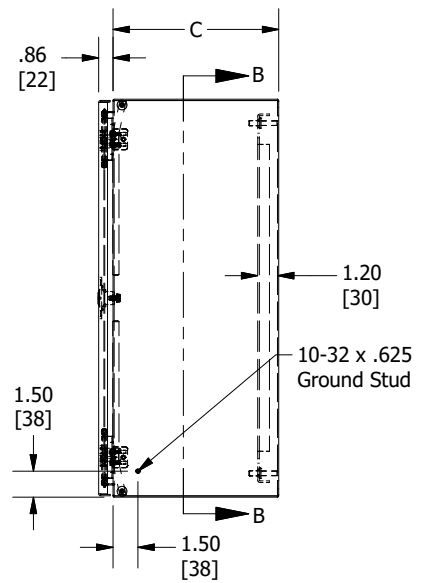

RIGHT VIEW

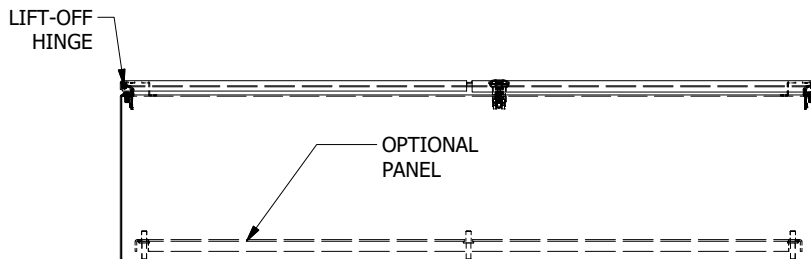

BOTTOM VIEW

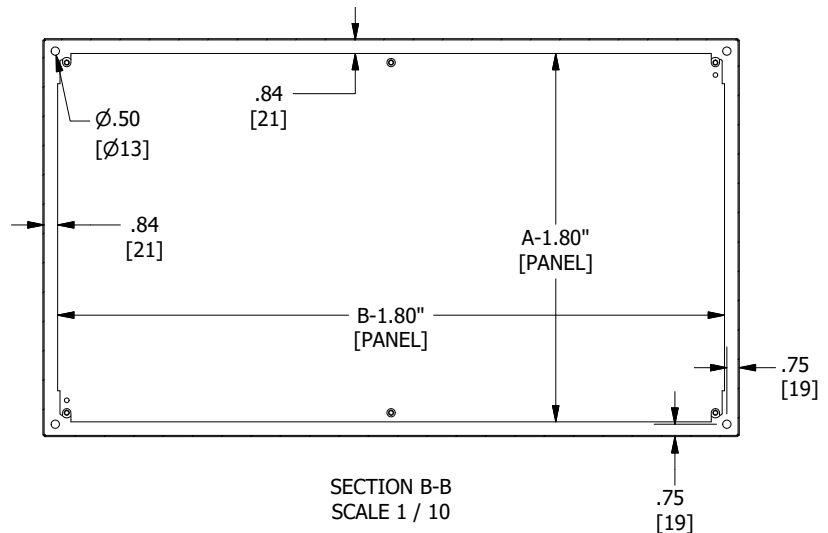

For more information and detailed drawing files, visit [www.emfcompany.com](http://www.emfcompany.com)

## Popular Standard Enclosures

Additional & Custom sizing available  
contact factory for details

### One Door Type 1

Stainless Steel 304 Part #	Stainless Steel 316 Part #	Carbon Steel Part #	Aluminum Part #	Dimensions (in)	Dimensions (mm)	Panel Part #	Panel Size A x B (in)
W161206-4HQ-MH	W161206-6HQ-MH	W161206-CHQ-MH	W161206-AHQ-MH	16 x 12 x 6	406 x 305 x 168	B1310PS	13 x 10
W161606-4HQ-MH	W161606-6HQ-MH	W161606-CHQ-MH	W161606-AHQ-MH	16 x 16 x 6	406 x 406 x 168	B1314PS	13 x 14
W162006-4HQ-MH	W162006-6HQ-MH	W162006-CHQ-MH	W162006-AHQ-MH	16 x 20 x 6	406 x 508 x 168	B1714PS	17 x 14
W201608-4HQ-MH	W201608-6HQ-MH	W201608-CHQ-MH	W201608-AHQ-MH	20 x 16 x 8	508 x 406 x 219	B1714PS	17 x 14
W242008-4HQ-MH	W242008-6HQ-MH	W242008-CHQ-MH	W242008-AHQ-MH	24 x 24 x 8	610 x 508 x 219	B2118PS	21 x 18
W302410-4HQ-MH	W302410-6HQ-MH	W302410-CHQ-MH	W302410-AHQ-MH	30 x 24 x 10	762 x 610 x 270	B2622PS	26 x 22
W363010-4HQ-MH	W363010-6HQ-MH	W363010-CHQ-MH	W363010-AHQ-MH	36 x 30 x 10	914 x 762 x 270	B3228PS	32 x 28
W242410-4HQ-MH	W242410-6HQ-MH	W242410-CHQ-MH	W242410-AHQ-MH	24 x 24 x 12	610 x 610 x 321	B2122PS	21 x 22
W302412-4HQ-MH	W302412-6HQ-MH	W302412-CHQ-MH	W302412-AHQ-MH	30 x 24 x 12	762 x 610 x 321	B2622PS	26 x 22
W363012-4HQ-MH	W363012-6HQ-MH	W363012-CHQ-MH	W363012-AHQ-MH	36 x 30 x 12	914 x 762 x 321	B3228PS	32 x 28

### Extra Large Type 1

Stainless Steel 304 Part #	Stainless Steel 316 Part #	Carbon Steel Part #	Aluminum Part #	Dimensions (in)	Dimensions (mm)	Panel Part #	Panel Size A x B (in)
W423009-4HQ-WT	W423009-6HQ-WT	W423009-CHQ-WT	W423009-AHQ-WT	42 x 30 x 9	1067 x 762 x 229	B3927PS	39 x 27
W423609-4HQ-WT	W423609-6HQ-WT	W423609-CHQ-WT	W423609-AHQ-WT	42 x 36 x 9	1067 x 914 x 229	B3927PS	39 x 27
W483609-4HQ-WT	W483609-6HQ-WT	W483609-CHQ-WT	W483609-AHQ-WT	48 x 36 x 9	1219 x 914 x 229	B4533PS	45 x 33
W423011-4HQ-WT	W423011-6HQ-WT	W423011-CHQ-WT	W423011-AHQ-WT	42 x 30 x 11	1067 x 762 x 279	B3927PS	39 x 27
W423611-4HQ-WT	W423611-6HQ-WT	W423611-CHQ-WT	W423611-AHQ-WT	42 x 36 x 11	1067 x 914 x 279	B3927PS	39 x 27
W483611-4HQ-WT	W483611-6HQ-WT	W483611-CHQ-WT	W483611-AHQ-WT	48 x 36 x 11	1219 x 914 x 279	B4533PS	45 x 33
W483617-4HQ-WT	W483617-6HQ-WT	W483617-CHQ-WT	W483617-AHQ-WT	48 x 36 x 17	1219 x 914 x 432	B4533PS	45 x 33

### One Door Type 3R

Stainless Steel 304 Part #	Stainless Steel 316 Part #	Carbon Steel Part #	Aluminum Part #	Dimensions (in)	Dimensions (mm)	Panel Part #	Panel Size A x B (in)
W161206-4HS-WF	W161206-6HS-WF	W161206-CHS-WF	W161206-AHS-WF	16 x 12 x 6	406 x 305 x 152	B1309PS	13 x 9
W161606-4HS-WF	W161606-6HS-WF	W161606-CHS-WF	W161606-AHS-WF	16 x 16 x 6	406 x 406 x 152	B1313PS	13 x 13
W362406-4HS-WF	W362406-6HS-WF	W362406-CHS-WF	W362406-AHS-WF	36 x 24 x 6	914 x 610 x 152	B3321PS	33 x 21
W161608-4HS-WF	W161608-6HS-WF	W161608-CHS-WF	W161608-AHS-WF	16 x 16 x 8	406 x 406 x 203	B1313PS	13 x 13
W603608-4HS-WF	W603608-6HS-WF	W603608-CHS-WF	W603608-AHS-WF	60 x 36 x 8	1524 x 914 x 203	B5733PS	57 x 33
W201610-4HS-WF	W201610-6HS-WF	W201610-CHS-WF	W201610-AHS-WF	20 x 16 x 10	508 x 305 x 254	B1713PS	17 x 13
W161212-4HS-WF	W161212-6HS-WF	W161212-CHS-WF	W161212-AHS-WF	16 x 12 x 12	406 x 305 x 305	B1309PS	13 x 9
W242412-4HS-WF	W242412-6HS-WF	W242412-CHS-WF	W242412-AHS-WF	24 x 24 x 12	610 x 610 x 305	B2121PS	21 x 21
W483616-4HS-WF	W483616-6HS-WF	W483616-CHS-WF	W483616-AHS-WF	48 x 36 x 16	1219 x 914 x 406	B4533PS	45 x 33
W603616-4HS-WF	W603616-6HS-WF	W603616-CHS-WF	W603616-AHS-WF	60 x 36 x 16	1524 x 914 x 406	B5733PS	57 x 33

\*Panel part numbers are for reference only and do not imply that panel is included with enclosure. See enclosure product pages for details.

## Popular Standard Enclosures

Additional & Custom sizing available  
contact factory for details

### One Door Type 4/4x

Stainless Steel 304 Part #	Stainless Steel 316 Part #	Carbon Steel Part #	Aluminum Part #	Dimensions (in)	Dimensions (mm)	Panel Part #	Panel Size A x B (in)
W161206-4H3-WT	W161206-6H3-WT	W161206-CH3-WT	W161206-AH3-WT	16 x 12 x 6	406 x 305 x 152	B1309PS	13 x 9
W161208-4H3-WT	W161208-6H3-WT	W161208-CH3-WT	W161208-AH3-WT	16 x 12 x 8	406 x 305 x 203	B1309PS	13 x 9
W201606-4H3-WT	W201606-6H3-WT	W201606-CH3-WT	W201606-AH3-WT	20 x 16 x 6	508 x 406 x 152	B1713PS	17 x 13
W201608-4H3-WT	W201608-6H3-WT	W201608-CH3-WT	W201608-AH3-WT	20 x 16 x 8	508 x 406 x 203	B1713PS	17 x 13
W202008-4H3-WT	W202008-6H3-WT	W202008-CH3-WT	W202008-AH3-WT	20 x 20 x 8	503 x 508 x 203	B1717PS	17 x 17
W242006-4H3-WT	W242006-6H3-WT	W242006-CH3-WT	W242006-AH3-WT	24 x 20 x 6	610 x 508 x 152	B2117PS	21 x 17
W242008-4H3-WT	W242008-6H3-WT	W242008-CH3-WT	W242008-AH3-WT	24 x 20 x 8	610 x 508 x 203	B2117PS	21 x 17
W242010-4H3-WT	W242010-6H3-WT	W242010-CH3-WT	W242010-AH3-WT	24 x 20 x 10	610 x 508 x 254	B2117PS	21 x 17
W242408-4H3-WT	W242408-6H3-WT	W242408-CH3-WT	W242408-AH3-WT	24 x 24 x 8	610 x 610 x 203	B2121PS	21 x 21
W302008-4H3-WT	W302008-6H3-WT	W302008-CH3-WT	W302008-AH3-WT	30 x 20 x 8	762 x 508 x 203	B2717PS	27 x 17
W302408-4H3-WT	W302408-6H3-WT	W302408-CH3-WT	W302408-AH3-WT	30 x 24 x 8	762 x 610 x 203	B2721PS	27 x 21
W302412-4H3-WT	W302412-6H3-WT	W302412-CH3-WT	W302412-AH3-WT	30 x 24 x 12	762 x 610 x 305	B2721PS	27 x 21
W363008-4H3-WT	W363008-6H3-WT	W363008-CH3-WT	W363008-AH3-WT	36 x 30 x 8	914 x 762 x 203	B3327PS	33 x 27
W363010-4H3-WT	W363010-6H3-WT	W363010-CH3-WT	W363010-AH3-WT	36 x 30 x 10	914 x 762 x 254	B3327PS	33 x 27
W363012-4H3-WT	W363012-6H3-WT	W363012-CH3-WT	W363012-AH3-WT	36 x 30 x 12	914 x 762 x 305	B3327PS	33 x 27

### Two Door Type 4/4x

Stainless Steel 304 Part #	Stainless Steel Part #	Carbon Steel Part #	Aluminum Part #	Dimensions (in)	Dimensions (mm)	Panel Part #	Panel Size A x B (in)
W244208-4H3-WT	W244208-6H3-WT	W244208-CH3-WT	W244208-AH3-WT	24 x 42 x 8	610 x 1067 x 203	B3921PS	39 x 21
W244812-4H3-WT	W244812-6H3-WT	W244812-CH3-WT	W244812-AH3-WT	24 x 48 x 12	610 x 1219 x 305	B4521PS	45 x 21
W304212-4H3-WT	W304212-6H3-WT	W304212-CH3-WT	W304212-AH3-WT	30 x 42 x 12	762 x 1067 x 305	B3927PS	39 x 27
W306008-4H3-WT	W306008-6H3-WT	W306008-CH3-WT	W306008-AH3-WT	30 x 60 x 8	762 x 1524 x 254	B5727PS	57 x 27
W363610-4H3-WT	W363610-6H3-WT	W363610-CH3-WT	W363610-AH3-WT	36 x 36 x 10	914 x 914 x 254	B3333PS	33 x 33
W364212-4H3-WT	W364212-6H3-WT	W364212-CH3-WT	W364212-AH3-WT	36 x 42 x 12	914 x 1067 x 305	B3933PS	39 x 33
W366010-4H3-WT	W366010-6H3-WT	W366010-CH3-WT	W366010-AH3-WT	36 x 60 x 10	914 x 1524 x 254	B5733PS	57 x 33
W424210-4H3-WT	W424210-6H3-WT	W424210-CH3-WT	W424210-AH3-WT	42 x 42 x 10	1067 x 1067 x 254	B3939PS	39 x 39
W484812-4H3-WT	W484812-6H3-WT	W484812-CH3-WT	W484812-AH3-WT	48 x 48 x 12	1219 x 1219 x 305	B4444PS	44 x 44
W486016-4H3-WT	W486016-6H3-WT	W486016-CH3-WT	W486016-AH3-WT	48 x 60 x 16	1219 x 1524 x 406	B5644PS	56 x 44

\*Panel part numbers are for reference only and do not imply that panel is included with enclosure. See enclosure product pages for details.

## Popular Standard Enclosures

Additional & Custom sizing available  
contact factory for details

### One Door Type 12

Stainless Steel 304 Part #	Stainless Steel 316 Part #	Carbon Steel Part #	Aluminum Part #	Dimensions (in)	Dimensions (mm)	Panel Part #	Panel Size A x B (in)
W122406-4HC-WT	W122406-6HC-WT	W122406-CHC-WT	W122406-AHC-WT	12 X 24 X 6	305 X 610 X 152	B2109PS	21 X 9
W161606-4HC-WT	W161606-6HC-WT	W161606-CHC-WT	W161606-AHC-WT	16 X 16 X 6	406 X 406 X 152	B1313PS	13 X 13
W202006-4HC-WT	W202006-6HC-WT	W202006-CHC-WT	W202006-AHC-WT	20 X 20 X 6	508 X 508 X 152	B1717PS	17 X 17
W202008-4HC-WT	W202008-6HC-WT	W202008-CHC-WT	W202008-AHC-WT	20 X 20 X 8	508 X 508 X 203	B1717PS	17 X 17
W242408-4HC-WT	W242408-6HC-WT	W242408-CHC-WT	W242408-AHC-WT	24 X 24 X 8	610 X 610 X 203	B2121PS	21 X 21
W242410-4HC-WT	W242410-6HC-WT	W242410-CHC-WT	W242410-AHC-WT	24 X 24 X 10	610 X 610 X 254	B2121PS	21 X 21
W302408-4HC-WT	W302408-6HC-WT	W302408-CHC-WT	W302408-AHC-WT	30 X 24 X 8	762 X 610 X 203	B2721PS	27 X 21
W362410-4HC-WT	W362410-6HC-WT	W362410-CHC-WT	W362410-AHC-WT	36 X 24 X 10	762 X 610 X 254	B2721PS	27 X 21
W302416-4HC-WT	W302416-6HC-WT	W302416-CHC-WT	W302416-AHC-WT	30 X 24 X 16	762 X 610 X 406	B2721PS	27 X 21
W303012-4HC-WT	W303012-6HC-WT	W303012-CHC-WT	W303012-AHC-WT	30 X 30 X 12	762 X 762 X 305	B2727PS	27 X 27
W363016-4HC-WT	W363016-6HC-WT	W363016-CHC-WT	W363016-AHC-WT	36 X 30 X 16	914 X 762 X 254	B3327PS	33 X 27

### Two Door Type 12

Stainless Steel 304 Part #	Stainless Steel 316 Part #	Carbon Steel Part #	Aluminum Part #	Dimensions (in)	Dimensions (mm)	Panel Part #	Panel Size A x B (in)
W244208-4H3-WT	W244208-6H3-WT	W244208-CH3-WT	W244208-AH3-WT	24 X 42 X 8	610 X 1067 X 203	B3921PS	39 X 21
W244212-4H3-WT	W244212-6H3-WT	W244212-CH3-WT	W244212-AH3-WT	24 X 42 X 12	610 X 1067 X 305	B3921PS	39 X 21
W244216-4H3-WT	W244216-6H3-WT	W244216-CH3-WT	W244216-AH3-WT	24 X 42 X 16	610 X 1067 X 406	B3921PS	39 X 21
W244810-4H3-WT	W244810-6H3-WT	W244810-CH3-WT	W244810-AH3-WT	24 X 48 X 10	610 X 1219 X 254	B4521PS	45 X 21
W304210-4H3-WT	W304210-6H3-WT	W304210-CH3-WT	W304210-AH3-WT	30 X 42 X 10	762 X 1067 X 305	B3927PS	39 X 27
W304810-4H3-WT	W304810-6H3-WT	W304810-CH3-WT	W304810-AH3-WT	30 X 48 X 10	762 X 1219 X 254	B4527PS	45 X 27
W306012-4H3-WT	W306012-6H3-WT	W306012-CH3-WT	W306012-AH3-WT	30 X 60 X 12	762 X 1524 X 305	B5727PS	57 X 27
W363616-4H3-WT	W363616-6H3-WT	W363616-CH3-WT	W363616-AH3-WT	36 X 36 X 16	914 X 914 X 406	B3333PS	33 X 33
W364212-4H3-WT	W364212-6H3-WT	W364212-CH3-WT	W364212-AH3-WT	36 X 42 X 12	914 X 1067 X 305	B3933PS	39 X 33
W364816-4H3-WT	W364816-6H3-WT	W364816-CH3-WT	W364816-AH3-WT	36 X 48 X 16	914 X 1219 X 406	B4533PS	45 X 33
W424816-4H3-WT	W424816-6H3-WT	W424816-CH3-WT	W424816-AH3-WT	42 X 48 X 16	1067 X 1219 X 406	B4539PS	45 X 39
W426012-4H3-WT	W426012-6H3-WT	W426012-CH3-WT	W426012-AH3-WT	42 X 60 X 12	1067 X 1524 X 305	B5638PS	56 X 38
W426016-4H3-WT	W426016-6H3-WT	W426016-CH3-WT	W426016-AH3-WT	42 X 60 X 16	1067 X 1524 X 406	B5638PS	56 X 38
W484810-4H3-WT	W484810-6H3-WT	W484810-CH3-WT	W484810-AH3-WT	48 X 48 X 10	1219 X 1219 X 254	B4444PS	44 X 44
W484816-4H3-WT	W484816-6H3-WT	W484816-CH3-WT	W484816-AH3-WT	48 X 48 X 16	1219 X 1219 X 406	B4444PS	44 X 44

\*Panel part numbers are for reference only and do not imply that panel is included with enclosure. See enclosure product pages for details.



## Popular Standard Enclosures

Additional & Custom sizing available  
contact factory for details

### Flush Mount Type 12

Stainless Steel 304 Part #	Stainless Steel 316 Part #	Carbon Steel Part #	Aluminum Part #	Dimensions (in)	Dimensions (mm)	Panel Part #	Panel Size A x B (in)
W161206-4HS-WF	W161206-6HS-WF	W161206-CHS-WF	W161206-AHS-WF	16 x 12 x 6	406 x 305 x 152	B1309PS	13 x 9
W201606-4HS-WF	W201606-6HS-WF	W201606-CHS-WF	W201606-AHS-WF	20 x 16 x 6	508 x 406 x 152	B1713PS	17 x 13
W202006-4HS-WF	W202006-6HS-WF	W202006-CHS-WF	W202006-AHS-WF	20 x 20 x 6	508 x 508 x 152	B1717PS	17 x 17
W242006-4HS-WF	W242006-6HS-WF	W242006-CHS-WF	W242006-AHS-WF	24 x 20 x 6	610 x 508 x 152	B2117PS	21 x 17
W242406-4HS-WF	W242406-6HS-WF	W242406-CHS-WF	W242406-AHS-WF	24 x 24 x 8	610 x 610 x 203	B2117PS	21 x 17
W302406-4HS-WF	W302406-6HS-WF	W302406-CHS-WF	W302406-AHS-WF	30 x 24 x 8	762 x 610 x 203	B2721PS	27 x 21
W362406-4HS-WF	W362406-6HS-WF	W362406-CHS-WF	W362406-AHS-WF	36 x 24 x 8	914 x 610 x 203	B3321PS	33 x 21
W363006-4HS-WF	W363006-6HS-WF	W363006-CHS-WF	W363006-AHS-WF	36 x 30 x 8	914 x 762 x 203	B3327PS	33 x 27

### New Generation Type 12/12x

Stainless Steel 304 Part #	Stainless Steel 316 Part #	Carbon Steel Part #	Aluminum Part #	Dimensions (in)	Dimensions (mm)	Panel Part #	Panel Size A x B (in)
W122406-4PQ-WT	W122406-6PQ-WT	W122406-CPQ-WT	W122406-APQ-WT	12 x 24 x 6	305 x 610 x 152	B2109PS	21 x 9
W161608-4PQ-WT	W161608-6PQ-WT	W161608-CPQ-WT	W161608-APQ-WT	16 x 16 x 8	406 x 406 x 203	B1313PS	13 x 13
W201610-4PQ-WT	W201610-6PQ-WT	W201610-CPQ-WT	W201610-APQ-WT	20 x 16 x 10	508 x 406 x 254	B1713PS	17 x 13
W202008-4PQ-WT	W202008-6PQ-WT	W202008-CPQ-WT	W202008-APQ-WT	20 x 20 x 8	508 x 508 x 203	B1717PS	17 x 17
W242012-4PQ-WT	W242012-6PQ-WT	W242012-CPQ-WT	W242012-APQ-WT	24 x 20 x 12	610 x 508 x 305	B2117PS	21 x 17
W302416-4PQ-WT	W302416-6PQ-WT	W302416-CPQ-WT	W302416-APQ-WT	30 x 24 x 16	762 x 610 x 406	B2721PS	27 x 21
W303010-4PQ-WT	W303010-6PQ-WT	W303010-CPQ-WT	W303010-APQ-WT	30 x 30 x 10	762 x 762 x 254	B2727PS	27 x 27
W362408-4PQ-WT	W362408-6PQ-WT	W362408-CPQ-WT	W362408-APQ-WT	36 x 24 x 8	914 x 610 x 8	B3321PS	33 x 21
W422406-4PQ-WT	W422406-6PQ-WT	W422406-CPQ-WT	W422406-APQ-WT	42 x 24 x 6	1067 x 610 x 152	B3921PS	39 x 21
W482420-4PQ-WT	W482420-6PQ-WT	W482420-CPQ-WT	W482420-APQ-WT	48 x 24 x 20	1219 x 610 x 508	B4521PS	45 x 21
W483610-4PQ-WT	W483610-6PQ-WT	W483610-CPQ-WT	W483610-APQ-WT	48 x 36 x 10	1219 x 914 x 254	B4533PS	45 x 33
W602412-4PQ-WT	W602412-6PQ-WT	W602412-CPQ-WT	W602412-APQ-WT	60 x 24 x 12	1524 x 610 x 305	B5721PS	57 x 21
W603616-4PQ-WT	W603616-6PQ-WT	W603616-CPQ-WT	W603616-APQ-WT	60 x 36 x 16	1524 x 914 x 406	B5733PS	57 x 33
W723612-4PQ-WT	W723612-6PQ-WT	W723612-CPQ-WT	W723612-APQ-WT	72 x 36 x 12	1829 x 914 x 305	B6933PS	69 x 33

\*Panel part numbers are for reference only and do not imply that panel is included with enclosure. See enclosure product pages for details.

## Popular Standard Enclosures

Additional & Custom sizing available  
contact factory for details

### Panel Spec One Door Type 12

Stainless Steel 304 Part #	Stainless Steel 316 Part #	Carbon Steel Part #	Aluminum Part #	Dimensions (in)	Dimensions (mm)	Panel Part #	Panel Size A x B (in)
W121206-4P3-MH	W121206-6P3-MH	W121206-CP3-MH	W121206-AP3-MH	12 x 12 x 6	305 x 305 x 152	B1010PS	10 X 10
W161208-4P3-MH	W161208-6P3-MH	W161208-CP3-MH	W161208-AP3-MH	16 x 12 x 8	406 x 305 x 203	B1410PS	14 X 10
W201608-4P3-MH	W201608-6P3-MH	W201608-CP3-MH	W201608-AP3-MH	20 x 16 x 8	508 x 406 x 203	B1814PS	18 X 14
W202008-4P3-MH	W202008-6P3-MH	W202008-CP3-MH	W202008-AP3-MH	20 x 20 x 8	508 x 508 x 203	B1818PS	18 x 18
W202412-4P3-MH	W202412-6P3-MH	W202412-CP3-MH	W202412-AP3-MH	20 x 24 x 12	508 x 610 x 305	B2218PS	18 X 22
W241610-4P3-MH	W241610-6P3-MH	W241610-CP3-MH	W241610-AP3-MH	24 x 16 x 10	610 x 406 x 254	B2214PS	22 X 14
W242006-4P3-MH	W242006-6P3-MH	W242006-CP3-MH	W242006-AP3-MH	24 x 20 x 6	610 x 508 x 152	B2218PS	22 X 18
W242410-4P3-MH	W242410-6P3-MH	W242410-CP3-MH	W242410-AP3-MH	24 x 24 x 10	610 x 610 x 254	B2222PS	22 x 22
W242412-4P3-MH	W242412-6P3-MH	W242412-CP3-MH	W242412-AP3-MH	24 x 24 x 12	610 x 610 x 305	B2222PS	22 x 22
W302410-4P3-MH	W302410-6P3-MH	W302410-CP3-MH	W302410-AP3-MH	30 x 24 x 10	762 x 610 x 254	B2822PS	28 x 22
W303008-4P3-MH	W303008-6P3-MH	W303008-CP3-MH	W303008-AP3-MH	30 x 30 x 8	762 x 762 x 203	B2828PS	28 x 28
W363010-4P3-MH	W363010-6P3-MH	W363010-CP3-MH	W363010-AP3-MH	36 x 30 x 10	914 x 762 x 254	B3428PS	34 x 28
W363608-4P3-MH	W363608-6P3-MH	W363608-CP3-MH	W363608-AP3-MH	36 x 36 x 8	914 x 914 x 203	B3434PS	34 x 34
W482410-4P3-MH	W482410-6P3-MH	W482410-CP3-MH	W482410-AP3-MH	48 x 24 x 10	1219 x 610 x 254	B4622PS	46 x 22
W483612-4P3-MH	W483612-6P3-MH	W483612-CP3-MH	W483612-AP3-MH	48 x 36 x 12	1219 x 914 x 305	B4634PS	46 x 34
W603612-4P3-MH	W603612-6P3-MH	W603612-CP3-MH	W603612-AP3-MH	60 x 36 x 12	1524 x 914 x 305	B5834PS	58 x 34
W603616-4P3-MH	W603616-6P3-MH	W603616-CP3-MH	W603616-AP3-MH	60 x 36 x 16	1524 x 914 x 406	B5834PS	58 x 34

### Panel Spec Two Door Type 12

Stainless Steel 304 Part #	Stainless Steel 316 Part #	Carbon Steel Part #	Aluminum Part #	Dimensions (in)	Dimensions (mm)	Panel Part #	Panel Size A x B (in)
W244208-4P3-MH	W244208-6P3-MH	W244208-CP3-MH	W244208-AP3-MH	24 x 42 x 8	610 x 1067 x 203	B4022PS	22 x40
W244210-4P3-MH	W244210-6P3-MH	W244210-CP3-MH	W244210-AP3-MH	24 x 42 x 10	610 x 1067 x 254	B4022PS	22 x40
W244810-4P3-MH	W244810-6P3-MH	W244810-CP3-MH	W244810-AP3-MH	24 x 48 x 10	610 x 1219 x 254	B4622PS	22 x46
W304210-4P3-MH	W304210-6P3-MH	W304210-CP3-MH	W304210-AP3-MH	30 x 42 x 10	762 x 1067 x 254	B4028PS	28 x 40
W306008-4P3-MH	W306008-6P3-MH	W306008-CP3-MH	W306008-AP3-MH	30 x 60 x 8	762 x 1524 x 203	B5828PS	28 x 58
W363612-4P3-MH	W363612-6P3-MH	W363612-CP3-MH	W363612-AP3-MH	36 x 36 x 12	914 x 914 x 305	B3434PS	34 x 34
W364212-4P3-MH	W364212-6P3-MH	W364212-CP3-MH	W364212-AP3-MH	36 x 42 x 12	914 x 1067 x 305	B4034PS	34 x 40
W364216-4P3-MH	W364216-6P3-MH	W364216-CP3-MH	W364216-AP3-MH	36 x 42 x 16	914 x 1067 x 406	B4034PS	34 x 40
W366012-4P3-MH	W366012-6P3-MH	W366012-CP3-MH	W366012-AP3-MH	36 x 60 x 12	914 x 1524 x 305	B5834PS	34 x 58
W424808-4P3-MH	W424808-6P3-MH	W424808-CP3-MH	W424808-AP3-MH	42 x 48 x 8	1067 x 1219 x 203	B4640PS	40 x 46
W484810-4P3-MH	W484810-6P3-MH	W484810-CP3-MH	W484810-AP3-MH	48 x 48 x 10	1219 x 1219 x 254	B4646PS	46 x 46
W486012-4P3-MH	W486012-6P3-MH	W486012-CP3-MH	W486012-AP3-MH	48 x 60 x 12	1219 x 1524 x 305	B5846PS	46 x 58
W486016-4P3-MH	W486016-6P3-MH	W486016-CP3-MH	W486016-AP3-MH	48 x 60 x 16	1219 x 1524 x 406	B5846PS	46 x 58

\*Contact factory for NEMA 4/4X PS Style boxes.

\*Panel part numbers are for reference only and do not imply that panel is included with enclosure. See enclosure product pages for details.



# FREESTANDING ENCLOSURES

Freestanding enclosures are designed to house controls, drive assemblies and other electronic assemblies. These large, heavy duty enclosures can be built with up to five overlapping doors.

## POPULAR APPLICATIONS

- Parks & Recreation
- Rail Switching Systems
- Motor Control Systems
- Water Treatment



## One Door Type 4/4X



PART NUMBERS ON PAGE 43



CSA - UL/cUL Listed, IEC 60529, IP66

## Standard Specifications

- Seams continuously welded and ground smooth
- Hybrid sealing flange around all sides of door face
- Oil resistant gasket
- Gasket retainer on steel enclosures
- Continuous hinge with stainless steel pin (Stainless Steel hinge on SS Models)
- Stainless steel door clamps
- Pad lockable hasp and staple
- Mounting holes in bottom for securing to floor
- Unistrut rails for mounting panels
- Panels adjustable front to back
- Grounding stud on door
- 3/4" Heavy duty lifting eyes
- Stiffeners added for additional strength

## Finish

*All enclosures can be formed out of Stainless Steel, Aluminum, or Carbon Steel*

- 14 gauge or 12 gauge  
304 or 316 Stainless Steel or Carbon Steel
- 0.125" 5052 Aluminum
- Brushed & blended finish for stainless steel and aluminum enclosures
- ANSI 61 gray powder coating outside, white powder coating inside for Steel enclosures

## Popular Add-Ons

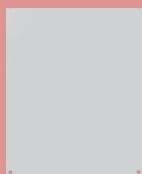

Sub Panels



Print Pockets



Window Kits



Three-Point  
Latch



Insulation

## One Door Type 4/4X

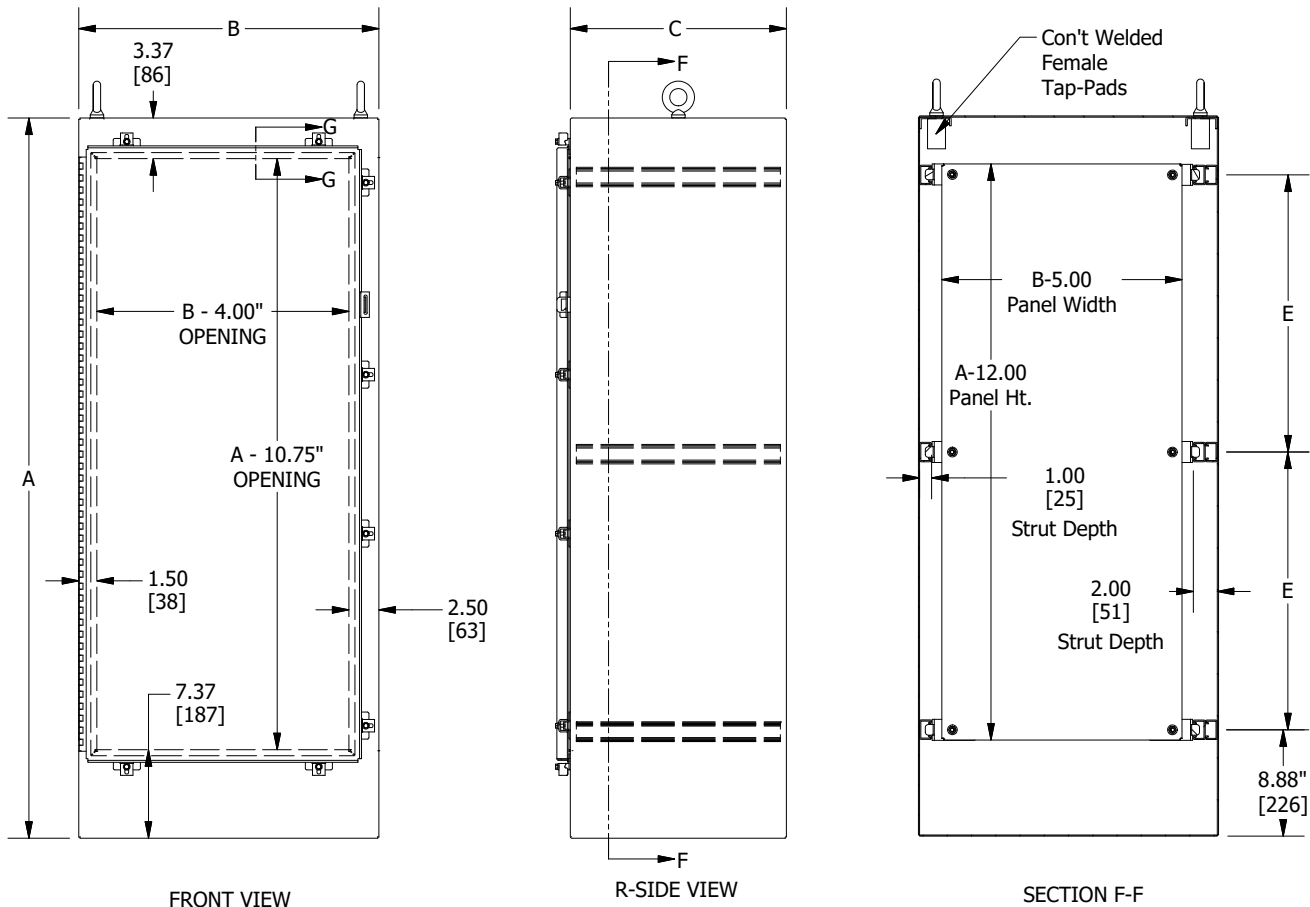

### NOTES

- \* E = 23.12" WHEN A = 60"
- \* E = 29.12" WHEN A = 72"
- \* E = 38.12" WHEN A = 90"

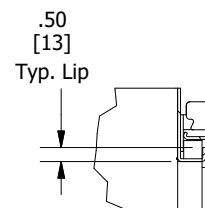

SEC G-G  
DETAIL

For more information and detailed drawing files, visit [www.emfcompany.com](http://www.emfcompany.com)

## Two Door Type 4/4X



## Standard Specifications

- Seams continuously welded and ground smooth
- Hybrid sealing flange around all sides of door face
- Oil resistant gasket
- Gasket retainer on steel enclosures
- Continuous hinge with stainless steel pin (Stainless Steel hinge on SS Models)
- Stainless steel door clamps
- Pad lockable hasp and staple
- Mounting holes in bottom for securing to floor
- Unistrut rails for mounting panels
- Panels adjustable front to back
- Grounding stud on door
- 3/4" Heavy duty lifting eyes
- Stiffeners added for additional strength

PART NUMBERS ON PAGE 44



CSA - UL/cUL Listed, IEC 60529, IP66

## Finish

*All enclosures can be formed out of Stainless Steel, Aluminum, or Carbon Steel*

- 12 gauge or 11 gauge  
304 or 316 Stainless Steel or Carbon Steel
- 0.190" 5052 Aluminum
- Brushed & blended finish for stainless steel and aluminum enclosures
- ANSI 61 gray powder coating outside, white powder coating inside for steel enclosures

## Popular Add-Ons



Sub Panels



Print Pockets



Window Kits



Three-Point  
Latch



Insulation



## Two Door Type 4/4X

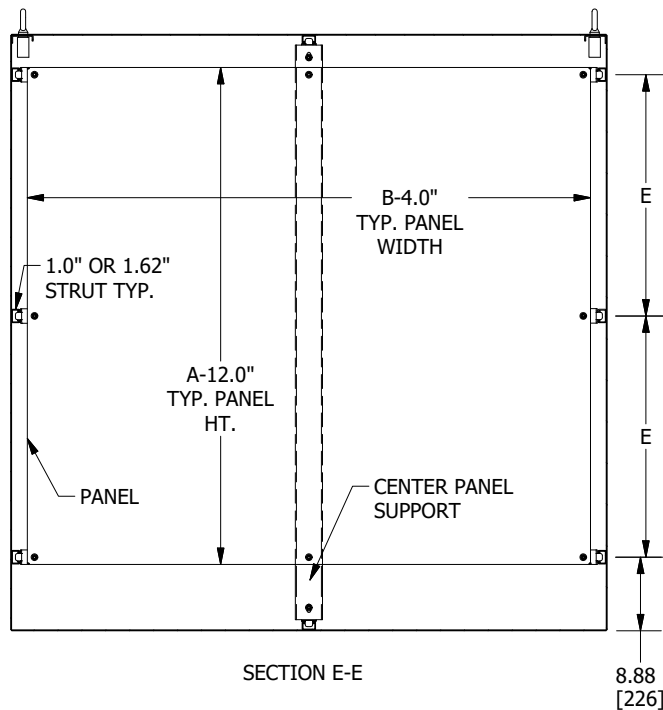
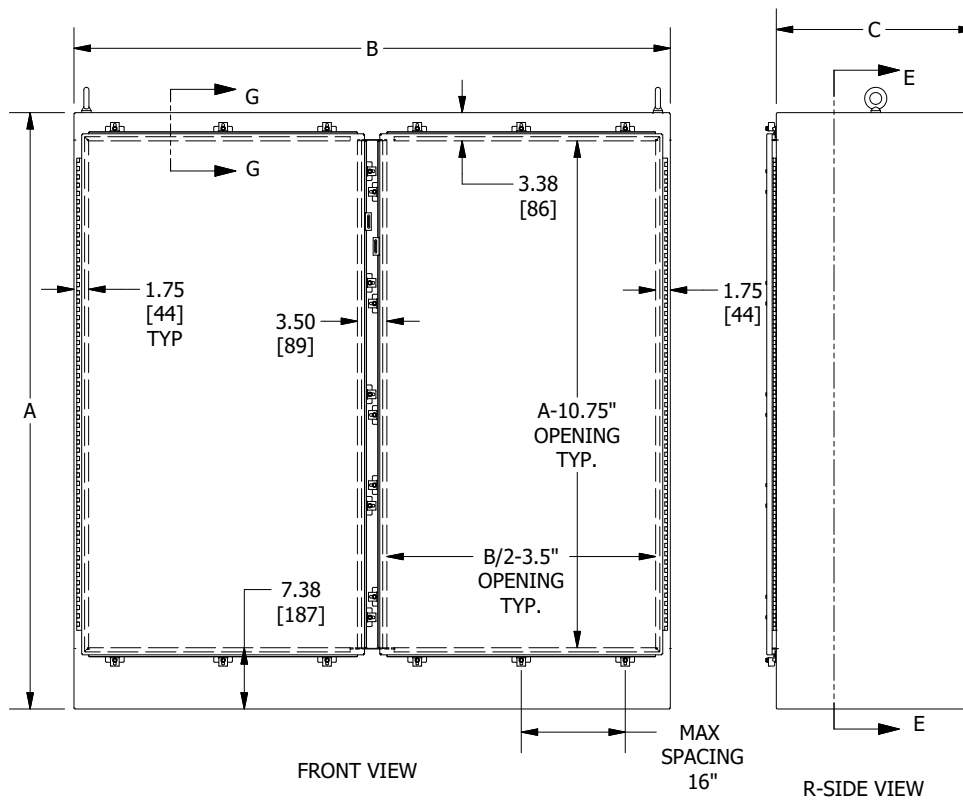

### NOTES

- \* E = 23.12" WHEN A = 60"
- \* E = 29.12" WHEN A = 72"
- \* E = 38.12" WHEN A = 90"

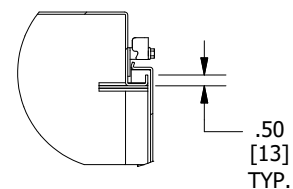

SEC. G-G

For more information and detailed drawing files, visit [www.emfcompany.com](http://www.emfcompany.com)

## One Door Type 12



PART NUMBERS ON PAGE 43



CSA - UL/cUL Listed, IEC 60529, IP52

## Standard Specifications

- Seams continuously welded and ground smooth
- Hybrid sealing flange around all sides of door face
- Oil resistant gasket
- Gasket retainer on steel enclosures
- Continuous hinge with stainless steel pin (Stainless Steel Hinges on SS Models)
- Mounting holes in bottom for securing to floor
- Three point locking handle
- Unistrut rails for mounting panels
- Panels adjustable front to back
- Grounding stud on door
- 3/4" Heavy duty lifting eyes
- Dual access option available

## Finish

*All enclosures can be formed out of Stainless Steel, Aluminum, or Carbon Steel*

- 14 gauge or 12 gauge  
304 or 316 Stainless Steel or Carbon Steel
- 0.125" 5052 Aluminum
- Brushed & blended finish for stainless steel and aluminum enclosures
- ANSI 61 gray powder coating inside and out for carbon steel enclosures

## Popular Add-Ons



Sub Panels



Print Pockets



Window Kits



Alternative  
Handles



Insulation

## One Door Type 12

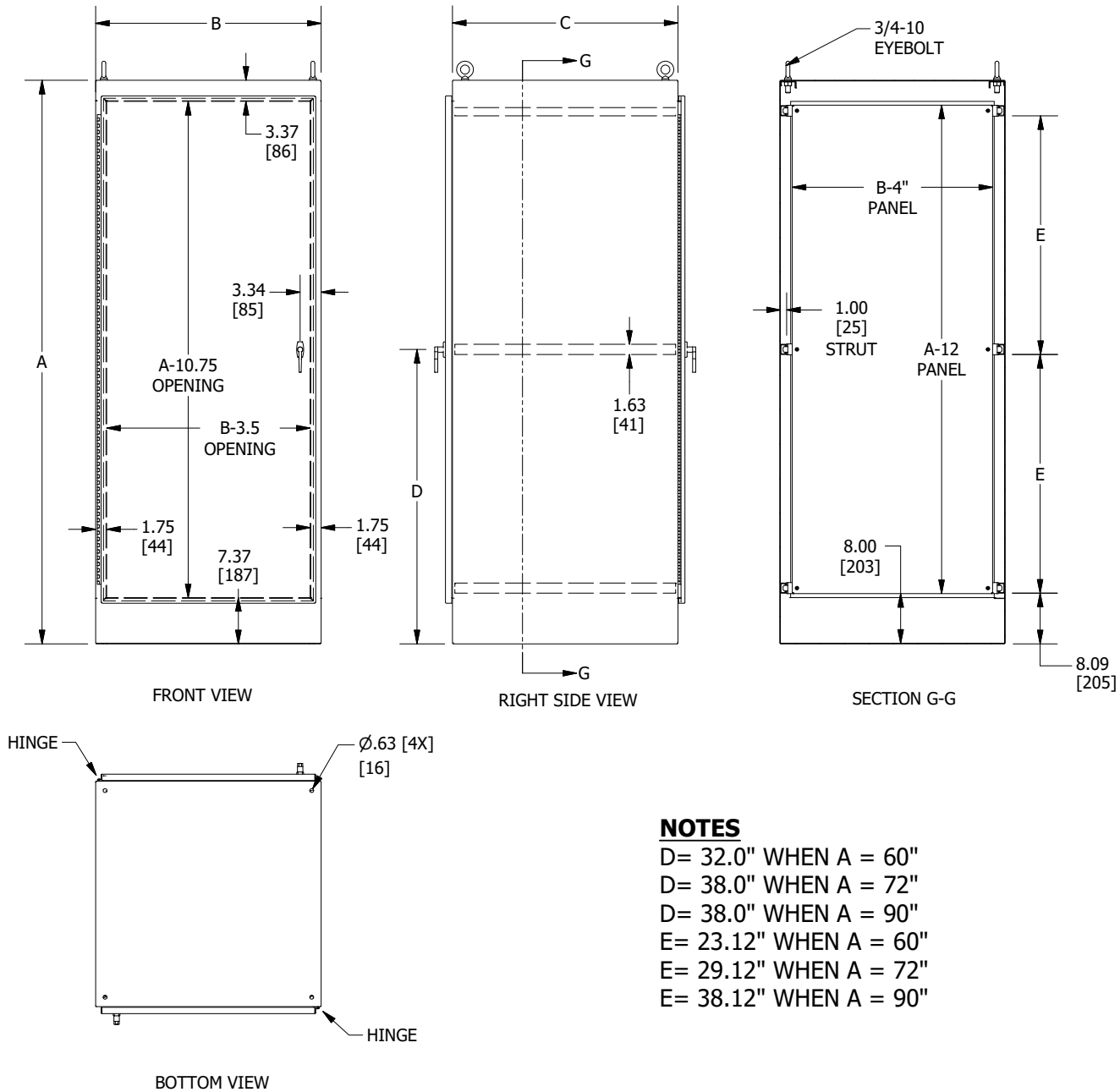

### NOTES

D= 32.0" WHEN A = 60"  
 D= 38.0" WHEN A = 72"  
 D= 38.0" WHEN A = 90"  
 E= 23.12" WHEN A = 60"  
 E= 29.12" WHEN A = 72"  
 E= 38.12" WHEN A = 90"

For more information and detailed drawing files, visit [www.emfcompany.com](http://www.emfcompany.com)

## Two Door Type 12



### Standard Specifications

- Seams continuously welded and ground smooth
- Hybrid sealing flange around all sides of door face
- Oil resistant gasket
- Gasket retainer on steel enclosures
- Continuous hinge with stainless steel pin (Stainless Steel Hinges on SS Models)
- Mounting holes in bottom for securing to floor
- Three point locking handle
- Unistrut rails for mounting panels
- Panels adjustable front to back
- Grounding stud on door
- ¾" Heavy duty lifting eyes
- Dual access option available

PART NUMBERS ON PAGE 44



### Finish

*All enclosures can be formed out of Stainless Steel, Aluminum, or Carbon Steel*

- 12 gauge or 11 gauge  
304 or 316 Stainless Steel or Carbon Steel
- 0.190" 5052 Aluminum
- Brushed & blended finish for stainless steel and aluminum enclosures
- ANSI 61 gray powder coating inside and out for carbon steel enclosures

### Popular Add-Ons



Sub Panels



Print Pockets



Window Kits



Alternative  
Handles



Insulation

## Two Door Type 12

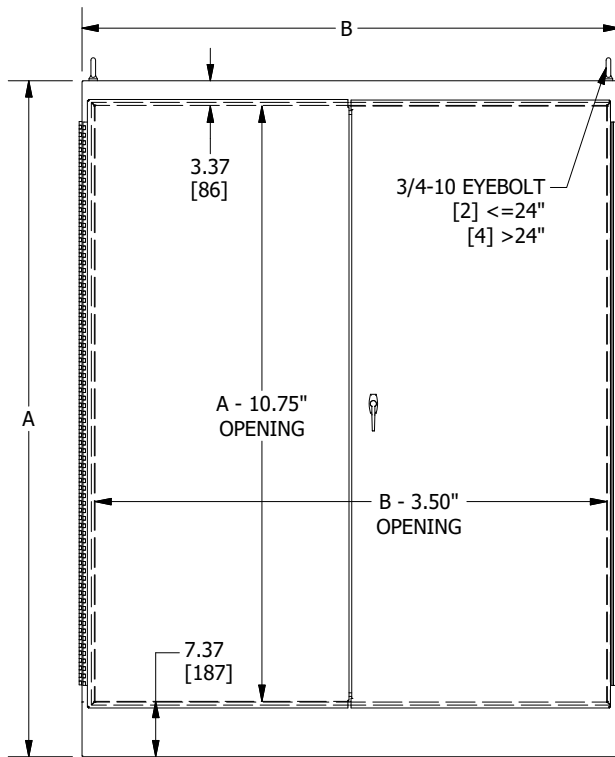

FRONT VIEW

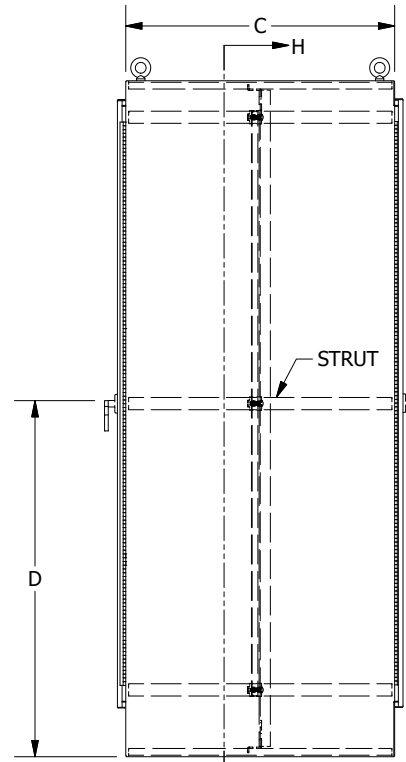

R SIDE VIEW

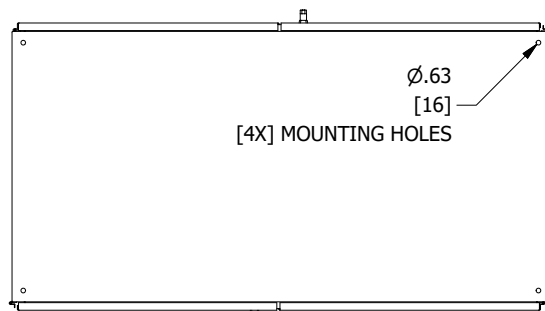

BOTTOM VIEW

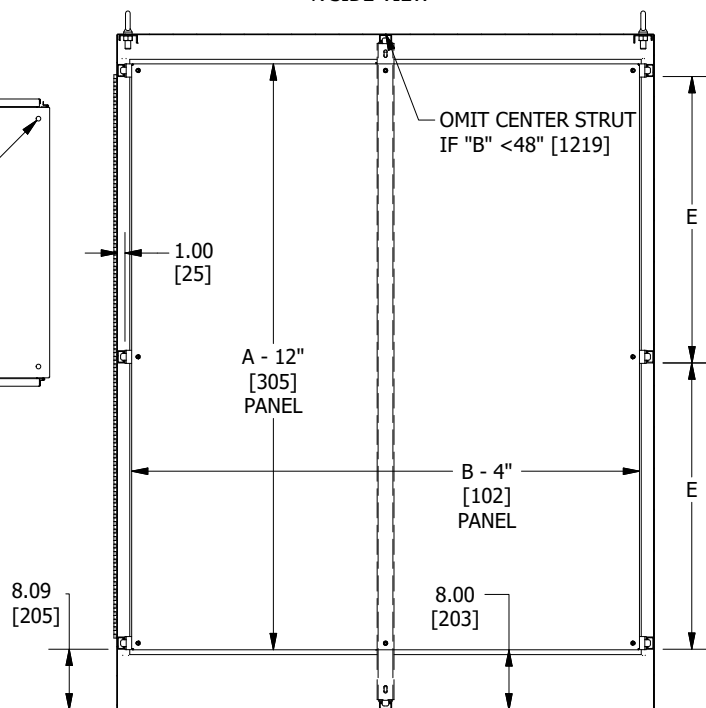

SECTION H-H

### NOTES

D= 32.0" WHEN A = 60"  
 D= 38.0" WHEN A = 72"  
 D= 38.0" WHEN A = 90"  
 E= 23.12" WHEN A = 60"  
 E= 29.12" WHEN A = 72"  
 E= 38.12" WHEN A = 90"

For more information and detailed drawing files, visit [www.emfcompany.com](http://www.emfcompany.com)

## Multi Door Type 12



## Standard Specifications

- Seams continuously welded and ground smooth
- Hybrid sealing flange around all sides of door face
- Oil resistant gasket
- Gasket retainer on all steel enclosures
- Continuous hinge with stainless steel pin (Stainless Steel Hinge on SS Models)
- Three point locking handle
- Mounting holes in bottom for securing to floor
- 3/8-16 collar studs with mounting panel included
- 3/4" Heavy duty lifting eyes
- Stiffeners added for rigidity
- Includes light strut for mounting internal lighting

PART NUMBERS ON PAGE 45



## Finish

*All enclosures can be formed out of Stainless Steel, Aluminum, or Carbon Steel*

- 11 gauge, 304 or 316 Stainless Steel or Carbon Steel
- 0.190" 5052 Aluminum
- Brushed & blended finish for stainless steel and aluminum enclosures
- ANSI 61 gray powder coating inside and out for carbon steel enclosures

## Popular Add-Ons





## Multi Door Type 12

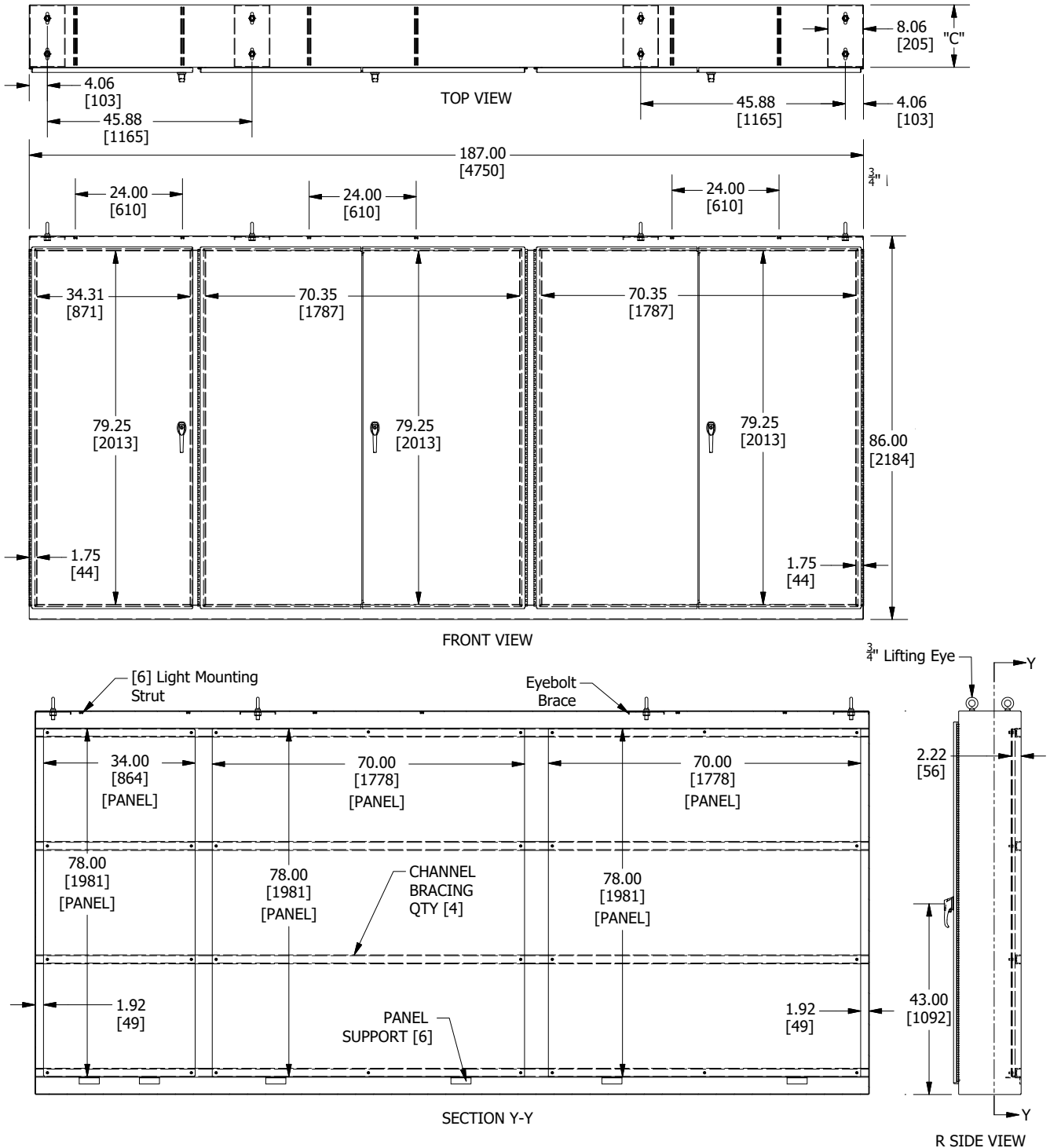

For more information and detailed drawing files, visit [www.emfcompany.com](http://www.emfcompany.com)

## Popular Standard Enclosures

Additional & Custom sizing available  
contact factory for details

### One Door Type 4/4X

Stainless Steel 304 Part #	Stainless Steel 316 Part #	Carbon Steel Part #	Aluminum Part #	Dimensions (in)	Dimensions (mm)	Panel Part #	Panel Size A x B (in)
F722518-4HC	F722518-6HC	F722518-CHC	F722518-AHC	72 X 25 X 18	1830 X 637 X 459	B6020PS	60 X 20
F722524-4HC	F722524-6HC	F722524-CHC	F722524-AHC	72 X 25 X 24	1830 X 637 X 611	B6020PS	60 X 20
F722530-4HC	F722530-6HC	F722530-CHC	F722530-AHC	72 X 25 X 30	1830 X 637 X 763	B6020PS	60 X 20
F722536-4HC	F722536-6HC	F722536-CHC	F722536-AHC	72 X 25 X 36	1830 X 637 X 915	B6020PS	60 X 20
F723118-4HC	F723118-6HC	F723118-CHC	F723118-AHC	72 X 31 X 18	1830 X 789 X 459	B6026PS	60 X 26
F723124-4HC	F723124-6HC	F723124-CHC	F723124-AHC	72 X 31 X 24	1830 X 789 X 611	B6026PS	60 X 26
F723130-4HC	F723130-6HC	F723130-CHC	F723130-AHC	72 X 31 X 30	1830 X 789 X 763	B6026PS	60 X 26
F723136-4HC	F723136-6HC	F723136-CHC	F723136-AHC	72 X 31 X 36	1830 X 789 X 915	B6026PS	60 X 26
F723718-4HC	F723718-6HC	F723718-CHC	F723718-AHC	72 X 37 X 18	1830 X 941 X 459	B6032PS	60 X 32
F723724-4HC	F723724-6HC	F723724-CHC	F723724-AHC	72 X 37 X 24	1830 X 941 X 611	B6032PS	60 X 32
F723730-4HC	F723730-6HC	F723730-CHC	F723730-AHC	72 X 37 X 30	1830 X 941 X 763	B6032PS	60 X 32
F723736-4HC	F723736-6HC	F723736-CHC	F723736-AHC	72 X 37 X 36	1830 X 941 X 915	B6032PS	60 X 32
F902518-4HC	F902518-6HC	F902518-CHC	F902518-AHC	90 X 25 X 18	2288 X 637 X 459	B7820PS	78 X 20
F902524-4HC	F902524-6HC	F902524-CHC	F902524-AHC	90 X 25 X 24	2288 X 637 X 611	B7820PS	78 X 20
F902530-4HC	F902530-6HC	F902530-CHC	F902530-AHC	90 X 25 X 30	2288 X 637 X 763	B7820PS	78 X 20
F902536-4HC	F902536-6HC	F902536-CHC	F902536-AHC	90 X 25 X 36	2288 X 637 X 915	B7820PS	78 X 20
F903118-4HC	F903118-6HC	F903118-CHC	F903118-AHC	90 X 31 X 18	2288 X 789 X 459	B7826PS	78 X 26
F903124-4HC	F903124-6HC	F903124-CHC	F903124-AHC	90 X 31 X 24	2288 X 789 X 611	B7826PS	78 X 26
F903130-4HC	F903130-6HC	F903130-CHC	F903130-AHC	90 X 31 X 30	2288 X 789 X 763	B7826PS	78 X 26
F903136-4HC	F903136-6HC	F903136-CHC	F903136-AHC	90 X 31 X 36	2288 X 789 X 915	B7826PS	78 X 26
F903724-4HC	F903724-6HC	F903724-CHC	F903724-AHC	90 X 37 X 24	2288 X 941 X 611	B7832PS	78 X 32
F903730-4HC	F903730-6HC	F903730-CHC	F903730-AHC	90 X 37 X 30	2288 X 941 X 763	B7832PS	78 X 32
F903736-4HC	F903736-6HC	F903736-CHC	F903736-AHC	90 X 37 X 36	2288 X 941 X 915	B7832PS	78 X 32

### One Door Type 12

Stainless Steel 304 Part #	Stainless Steel 316 Part #	Carbon Steel Part #	Aluminum Part #	Dimensions (in)	Dimensions (mm)	Panel Part #	Panel Size A x B (in)
F602418-4H3	F602418-6H3	F602418-CH3	F602418-AH3	60 X 24 X 18	1526 X 611 X 459	B4820PS	48 X 20
F603618-4H3	F603618-6H3	F603618-CH3	F603618-AH3	60 X 36 X 18	1526 X 916 X 459	B4820PS	48 X 32
F722424-4H3	F722424-6H3	F722424-CH3	F722424-AH3	72 X 24 X 24	1830 X 611 X 611	B6020PS	60 X 20
F723024-4H3	F723024-6H3	F723024-CH3	F723024-AH3	72 X 30 X 24	1830 X 764 X 611	B6026PS	60 X 26
F723636-4H3	F723636-6H3	F723636-CH3	F723636-AH3	72 X 36 X 36	1830 X 916 X 915	B6032PS	60 X 32
F902418-4H3	F902418-6H3	F902418-CH3	F902418-AH3	90 X 24 X 18	2288 X 611 X 459	B7820PS	78 X 20
F903018-4H3	F903018-6H3	F903018-CH3	F903018-AH3	90 X 30 X 18	2288 X 764 X 459	B7826PS	78 X 26
F903030-4H3	F903030-6H3	F903030-CH3	F903030-AH3	90 X 30 X 30	2288 X 764 X 763	B7826PS	78 X 26
F903630-4H3	F903630-6H3	F903630-CH3	F903630-AH3	90 X 36 X 30	2288 X 916 X 763	B7832PS	78 X 32
F903636-4H3	F903636-6H3	F903636-CH3	F903636-AH3	90 X 36 X 36	2288 X 916 X 915	B7832PS	78 X 32

\*Panel part numbers are for reference only and do not imply that panel is included with enclosure. See enclosure product pages for details.

## Popular Standard Enclosures

Additional & Custom sizing available  
contact factory for details

### Two Door Type 4/4X

Stainless Steel 304 Part #	Stainless Steel 316 Part #	Carbon Steel Part #	Aluminum Part #	Dimensions (in)	Dimensions (mm)	Panel Part #	Panel Size A x B (in)
F604818-4HC	F604818-6HC	F604818-CHC	F604818-AHC	60 X 48 X 18	1524 X 1219 X 457	B4844PS	48 X 44
F604824-4HC	F604824-6HC	F604824-CHC	F604824-AHC	60 X 48 X 24	1524 X 1219 X 610	B4844PS	48 X 44
F606018-4HC	F606018-6HC	F606018-CHC	F606018-AHC	60 X 60 X 18	1524 X 1524 X 457	B4856PS	48 X 56
F606036-4HC	F606036-6HC	F606036-CHC	F606036-AHC	60 X 60 X 36	1524 X 1524 X 914	B4856PS	48 X 56
F724818-4HC	F724818-6HC	F724818-CHC	F724818-AHC	72 X 48 X 18	1829 X 1219 X 457	B6044PS	60 X 44
F724824-4HC	F724824-6HC	F724824-CHC	F724824-AHC	72 X 48 X 24	1829 X 1219 X 610	B6044PS	60 X 44
F724836-4HC	F724836-6HC	F724836-CHC	F724836-AHC	72 X 48 X 36	1829 X 1219 X 914	B6044PS	60 X 44
F726018-4HC	F726018-6HC	F726018-CHC	F726018-AHC	72 X 60 X 18	1829 X 1524 X 457	B6056PS	60 X 56
F726024-4HC	F726024-6HC	F726024-CHC	F726024-AHC	72 X 60 X 24	1829 X 1524 X 610	B6056PS	60 X 56
F726036-4HC	F726036-6HC	F726036-CHC	F726036-AHC	72 X 60 X 36	1829 X 1524 X 914	B6056PS	60 X 56
F727218-4HC	F727218-6HC	F727218-CHC	F727218-AHC	72 X 72 X 18	1829 X 1829 X 457	B6068PS	60 X 68
F727236-4HC	F727236-6HC	F727236-CHC	F727236-AHC	72 X 72 X 36	1829 X 1829 X 914	B6068PS	60 X 68
F904820-4HC	F904820-6HC	F904820-CHC	F904820-AHC	90 X 48 X 20	2286 X 1219 X 508	B7844PS	78 X 44
F904836-4HC	F904836-6HC	F904836-CHC	F904836-AHC	90 X 48 X 36	2286 X 1219 X 914	B7844PS	78 X 44
F906020-4HC	F906020-6HC	F906020-CHC	F906020-AHC	90 X 60 X 20	2286 X 1524 X 508	B7856PS	78 X 56
F906024-4HC	F906024-6HC	F906024-CHC	F906024-AHC	90 X 60 X 24	2286 X 1524 X 610	B7856PS	78 X 56
F906036-4HC	F906036-6HC	F906036-CHC	F906036-AHC	90 X 60 X 36	2286 X 1524 X 914	B7856PS	78 X 56
F907218-4HC	F907218-6HC	F907218-CHC	F907218-AHC	90 X 72 X 18	2286 X 1829 X 457	B7868PS	78 X 68
F907220-4HC	F907220-6HC	F907220-CHC	F907220-AHC	90 X 72 X 20	2286 X 1829 X 508	B7868PS	78 X 68
F907224-4HC	F907224-6HC	F907224-CHC	F907224-AHC	90 X 72 X 24	2286 X 1829 X 610	B7868PS	78 X 68
F907236-4HC	F907236-6HC	F907236-CHC	F907236-AHC	90 X 72 X 36	2286 X 1829 X 914	B7868PS	78 X 68

### Two Door Type 12

Stainless Steel 304 Part #	Stainless Steel 316 Part #	Carbon Steel Part #	Aluminum Part #	Dimensions (in)	Dimensions (mm)	Shipping (lbs)	Panel Part #	Panel Size A x B (in)
F604818-4H3	F604818-6H3	F604818-CH3	F604818-AH3	60 x 48 x 18	1524 x 1219 x 457	300	B4844PS	48 x 44
F606018-4H3	F606018-6H3	F606018-CH3	F606018-AH3	60 x 60 x 18	1524 x 1524 x 457	396	B4856PS	48 x 56
F606036-4H3	F606036-6H3	F606036-CH3	F606036-AH3	60 x 60 x 36	1524 x 1524 x 914	546	B4856PS	48 x 56
F724824-4H3	F724824-6H3	F724824-CH3	F724824-AH3	72 x 48 x 24	1829 x 1219 x 610	530	B6044PS	60 x 44
F726036-4H3	F726036-6H3	F726036-CH3	F726036-AH3	72 x 60 x 36	1829 x 1524 x 914	750	B6056PS	60 x 56
F904818-4H3	F904818-6H3	F904818-CH3	F904818-AH3	90 x 48 x 18	2286 x 1219 x 457	503	B7844PS	78 x 44
F904820-4H3	F904820-6H3	F904820-CH3	F904820-AH3	90 x 48 x 20	2286 x 1219 x 508	528	B7844PS	78 x 44
F906018-4H3	F906018-6H3	F906018-CH3	F906018-AH3	90 x 60 x 18	2286 x 1524 x 457	593	B7856PS	78 x 56
F906036-4H3	F906036-6H3	F906036-CH3	F906036-AH3	90 x 60 x 36	2286 x 1524 x 914	776	B7856PS	78 x 56
F907224-4H3	F907224-6H3	F907224-CH3	F907224-AH3	90 x 72 x 24	2286 x 1829 x 610	825	B7868PS	78 x 68
F907236-4H3	F907236-6H3	F907236-CH3	F907236-AH3	90 x 72 x 36	2286 x 1829 x 914	1000	B7868PS	78 x 68

\*Panel part numbers are for reference only and do not imply that panel is included with enclosure. See enclosure product pages for details.

## Popular Standard Enclosures

Additional & Custom sizing available  
contact factory for details

### Multi Door Type I2

Stainless Steel 304 Part #	Stainless Steel 316 Part #	Carbon Steel Part #	Aluminum Part #	Dimensions (in)	Dimensions (mm)	# of Doors	# of panels	1 <sup>st</sup> Panel (in)	2 <sup>nd</sup> Panel (in)
F8611214-4H3	F8611214-6H3	F8611214-CH3	F8611214-AH3	86 x 112 x 14	2187 x 2845 x 359	3	2	78 x 70	78 x 34
F8611220-4H3	F8611220-6H3	F8611220-CH3	F8611220-AH3	86 x 112 x 20	2187 x 2845 x 511	3	2	78 x 70	78 x 34
F8614914-4H3	F8614914-6H3	F8614914-CH3	F8614914-AH3	86 x 149 x 14	2187 x 3785 x 359	4	2	78 x 70	78 x 70
F8614920-4H3	F8614920-6H3	F8614920-CH3	F8614920-AH3	86 x 149 x 20	2187 x 3785 x 511	4	2	78 x 70	78 x 70
F8618714-4H3	F8618714-6H3	F8618714-CH3	F8618714-AH3	86 x 187 x 14	2187 x 4750 x 359	5	3	78 x 70	78 x 34
F8618720-4H3	F8618720-6H3	F8618720-CH3	F8618720-AH3	86 x 187 x 20	2187 x 4750 x 511	5	3	78 x 70	78 x 34

\*Panel part numbers are for reference only and do not imply that panel is included with enclosure. See enclosure product pages for details.



# FLOOR MOUNT ENCLOSURES

Floor mount enclosures provide a sturdy mounting system while raising electrical components off of the floor. Various leg heights and styles are available.

## POPULAR APPLICATIONS

- Dock Unloader Systems
- Conveyor Systems
- Parks & Recreation
- Breweries & Food Preparation
- Motor Control Systems



## Two Door Type 4/4X

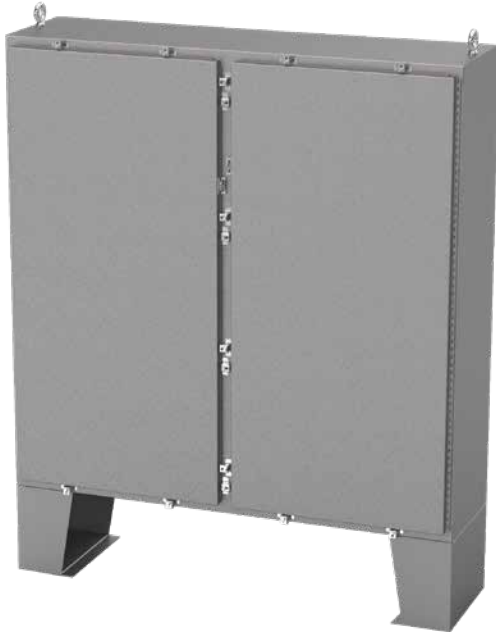

### Standard Specifications

- Seams continuously welded and ground smooth
- Hybrid sealing flange around all sides of door face
- Oil resistant gasket
- Gasket retainer on steel enclosures
- Continuous hinge with stainless steel pin (Stainless Steel Hinge on all SS models)
- Stainless steel door clamps
- Pad lockable hasp and staple
- 12" Legs with pre-cut mounting holes
- 3/8-16 collar studs and panel supports for mounting panels
- Grounding stud on door
- 3/4" Heavy duty lifting eyes
- Removable center post
- Stiffeners added for additional strength

PART NUMBERS ON PAGE 51



### Finish

*All enclosures can be formed out of Stainless Steel, Aluminum, or Carbon Steel*

- 12 gauge or 11 gauge 304 or 316 Stainless Steel or Carbon Steel
- 0.190" 5052 Aluminum
- Brushed & blended finish for stainless steel and aluminum enclosures
- ANSI 61 gray powder coating outside, white powder coat inside for carbon steel enclosures
- Ask about custom powder coating options!

### Popular Add-Ons



Sub Panels



Print Pockets



Window Kits



Louvers



Alternative Leg Height

## Two Door Type 4/4X

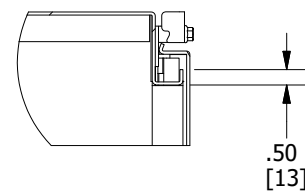
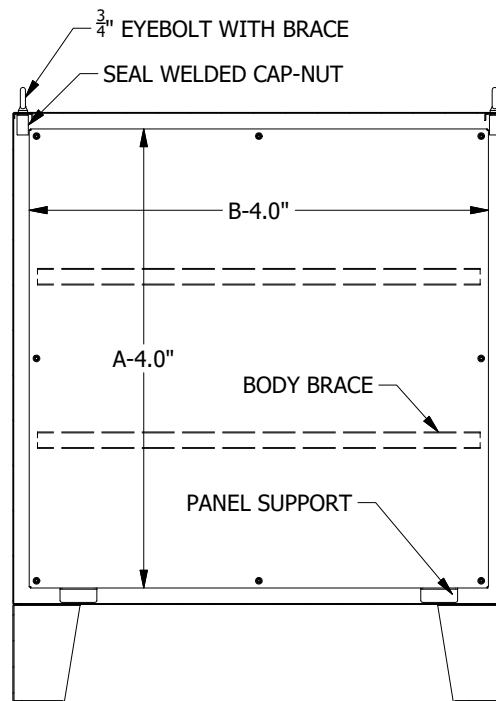
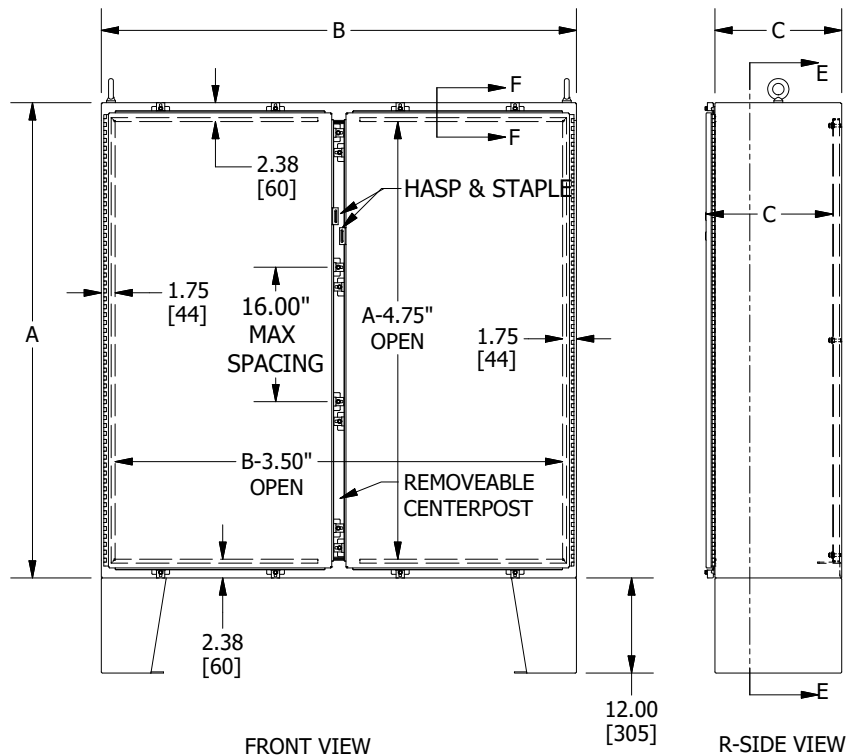

SECTION F-F

For more information and detailed drawing files, visit [www.emfcompany.com](http://www.emfcompany.com)



## Two Door Type 12



PART NUMBERS ON PAGE 51



## Standard Specifications

- Seams continuously welded and ground smooth
- Hybrid sealing flange around all sides of door face
- Oil resistant gasket
- Gasket retainer on steel enclosures
- Continuous hinge with stainless steel pin (Stainless Steel Hinge for SS Enclosures)
- Three point locking handle
- 12" Legs with pre-cut mounting holes
- 3/8-16 collar studs and panel supports for mounting panels
- Grounding stud on door
- 3/4" Heavy duty lifting eyes
- Stiffeners added for additional strength
- Overlapping doors with right as master

## Finish

*All enclosures can be formed out of Stainless Steel, Aluminum, or Carbon Steel*

- 12 gauge or 11 gauge 304 or 316 Stainless Steel or Carbon Steel
- 0.190" 5052 Aluminum
- Brushed & blended finish for stainless steel and aluminum enclosures
- ANSI 61 gray powder coating inside and out for carbon steel enclosures
- Ask about custom powder coating options!

## Popular Add-Ons

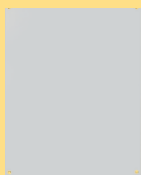

Sub Panels



Alternative Handles



Window Kits



Louvers



Insulation

## Two Door Type 12

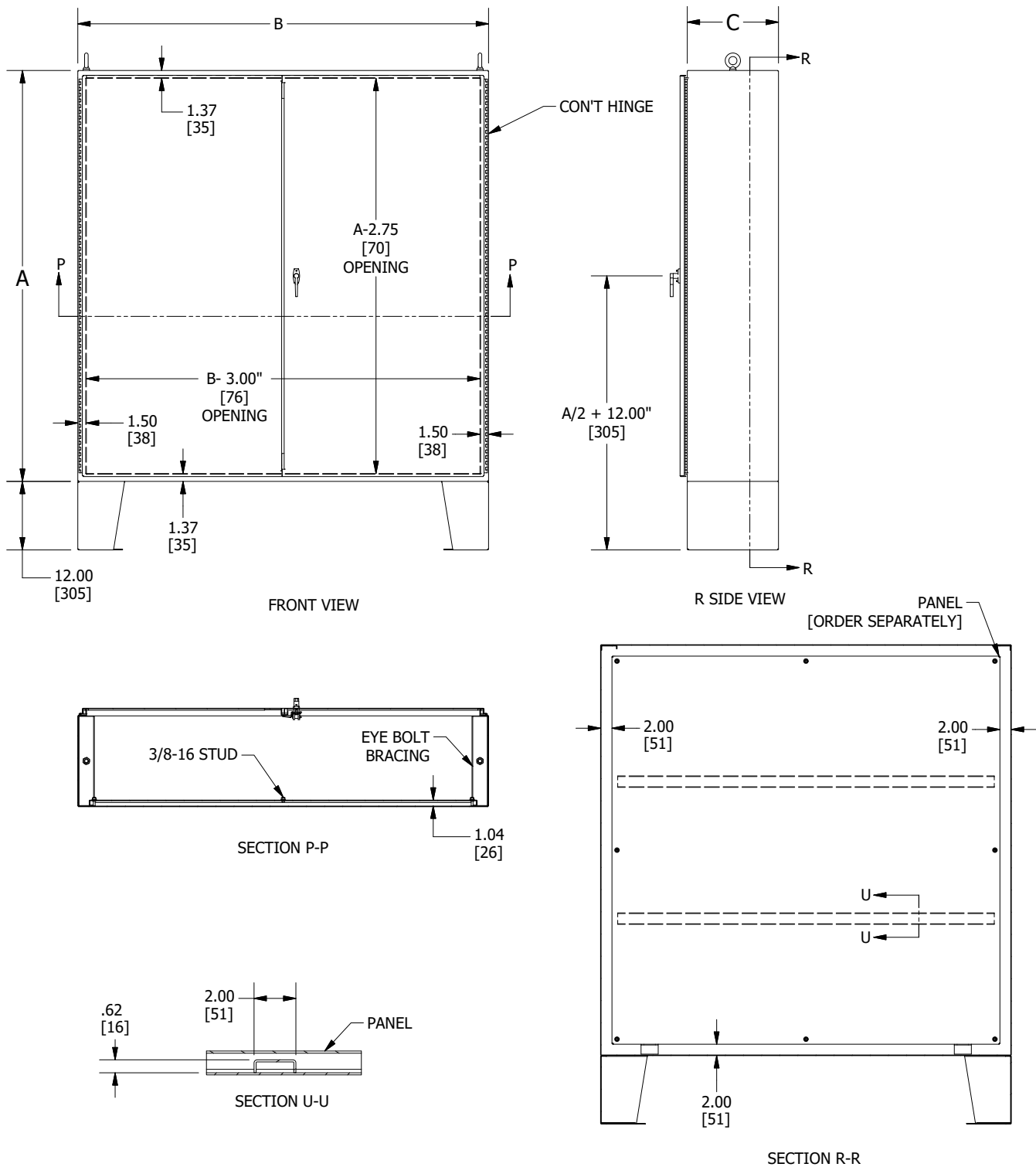

For more information and detailed drawing files, visit [www.emfcompany.com](http://www.emfcompany.com)

## Popular Standard Enclosures

Additional & Custom sizing available  
contact factory for details

### Two Door Type 4/4x

Stainless Steel 304 Part #	Stainless Steel 316 Part #	Carbon Steel Part #	Aluminum Part #	Dimensions (in)	Dimensions (mm)	Panel Part #	Panel Size A x B (in)
W624810-4HC-LK	W624810-6HC-LK	W624810-CHC-LK	W624810-AHC-LK	62 X 48 X 10	1576 X 1221 X 256	B5644PS	56 X 44
W624812-4HC-LK	W624812-6HC-LK	W624812-CHC-LK	W624812-AHC-LK	62 X 48 X 12	1576 X 1221 X 306	B5644PS	56 X 44
W624816-4HC-LK	W624816-6HC-LK	W624816-CHC-LK	W624816-AHC-LK	62 X 48 X 16	1576 X 1221 X 408	B5644PS	56 X 44
W624820-4HC-LK	W624820-6HC-LK	W624820-CHC-LK	W624820-AHC-LK	62 X 48 X 20	1576 X 1221 X 510	B5644PS	56 X 44
W624824-4HC-LK	W624824-6HC-LK	W624824-CHC-LK	W624824-AHC-LK	62 X 48 X 24	1576 X 1221 X 611	B5644PS	56 X 44
W626010-4HC-LK	W626010-6HC-LK	W626010-CHC-LK	W626010-AHC-LK	62 X 60 X 10	1576 X 1526 X 256	B5656PS	56 X 56
W626016-4HC-LK	W626016-6HC-LK	W626016-CHC-LK	W626016-AHC-LK	62 X 60 X 16	1576 X 1526 X 408	B5656PS	56 X 56
W626020-4HC-LK	W626020-6HC-LK	W626020-CHC-LK	W626020-AHC-LK	62 X 60 X 20	1576 X 1526 X 510	B5656PS	56 X 56
W626024-4HC-LK	W626024-6HC-LK	W626024-CHC-LK	W626024-AHC-LK	62 X 60 X 24	1576 X 1526 X 611	B5656PS	56 X 56
W744810-4HC-LK	W744810-6HC-LK	W744810-CHC-LK	W744810-AHC-LK	74 X 48 X 10	1881 X 1221 X 256	B6844PS	68 X 44
W744812-4HC-LK	W744812-6HC-LK	W744812-CHC-LK	W744812-AHC-LK	74 X 48 X 12	1881 X 1221 X 306	B6844PS	68 X 44
W744820-4HC-LK	W744820-6HC-LK	W744820-CHC-LK	W744820-AHC-LK	74 X 48 X 20	1881 X 1221 X 510	B6844PS	68 X 44
W744824-4HC-LK	W744824-6HC-LK	W744824-CHC-LK	W744824-AHC-LK	74 X 48 X 24	1881 X 1221 X 611	B6844PS	68 X 44
W746010-4HC-LK	W746010-6HC-LK	W746010-CHC-LK	W746010-AHC-LK	74 X 60 X 10	1881 X 1526 X 256	B6856PS	68 X 56
W746012-4HC-LK	W746012-6HC-LK	W746012-CHC-LK	W746012-AHC-LK	74 X 60 X 12	1881 X 1526 X 306	B6856PS	68 X 56
W746016-4HC-LK	W746016-6HC-LK	W746016-CHC-LK	W746016-AHC-LK	74 X 60 X 16	1881 X 1526 X 408	B6856PS	68 X 56
W746024-4HC-LK	W746024-6HC-LK	W746024-CHC-LK	W746024-AHC-LK	74 X 60 X 24	1881 X 1526 X 611	B6856PS	68 X 56
W747212-4HC-LK	W747212-6HC-LK	W747212-CHC-LK	W747212-AHC-LK	74 X 72 X 12	1881 X 1830 X 306	B6868PS	68 X 68
W747216-4HC-LK	W747216-6HC-LK	W747216-CHC-LK	W747216-AHC-LK	74 X 72 X 16	1881 X 1830 X 408	B6868PS	68 X 68
W747220-4HC-LK	W747220-6HC-LK	W747220-CHC-LK	W747220-AHC-LK	74 X 72 X 20	1881 X 1830 X 510	B6868PS	68 X 68
W747224-4HC-LK	W747224-6HC-LK	W747224-CHC-LK	W747224-AHC-LK	74 X 72 X 24	1881 X 1830 X 611	B6868PS	68 X 68

### Two Door Type 12

Stainless Steel 304 Part #	Stainless Steel 316 Part #	Carbon Steel Part #	Aluminum Part #	Dimensions (in)	Dimensions (mm)	Panel Part #	Panel Size A x B (in)
W544208-4H3-LK	W544208-6H3-LK	W544208-CH3-LK	W544208-AH3-LK	54 x 42 x 8	1372 x 1067 x 203	B5139PS	51 x 39
W604812-4H3-LK	W604812-6H3-LK	W604812-CH3-LK	W604812-AH3-LK	60 x 48 x 12	1524 x 1219 x 306	B5745PS	57 x 45
W604820-4H3-LK	W604820-6H3-LK	W604820-CH3-LK	W604820-AH3-LK	60 x 48 x 20	1524 x 1219 x 510	B5745PS	57 x 45
W606008-4H3-LK	W606008-6H3-LK	W606008-CH3-LK	W606008-AH3-LK	60 x 60 x 8	1524 x 1524 x 203	B5757PS	57 x 57
W606010-4H3-LK	W606010-6H3-LK	W606010-CH3-LK	W606010-AH3-LK	60 x 60 x 10	1524 x 1524 x 256	B5757PS	57 x 57
W606012-4H3-LK	W606012-6H3-LK	W606012-CH3-LK	W606012-AH3-LK	60 x 60 x 16	1524 x 1524 x 408	B5757PS	57 x 57
W724816-4H3-LK	W724816-6H3-LK	W724816-CH3-LK	W724816-AH3-LK	72 x 48 x 16	1829 x 1219 x 408	B6945PS	69 x 45
W726012-4H3-LK	W726012-6H3-LK	W726012-CH3-LK	W726012-AH3-LK	72 x 60 x 12	1829 x 1524 x 306	B6957PS	69 x 57
W726016-4H3-LK	W726016-6H3-LK	W726016-CH3-LK	W726016-AH3-LK	72 x 60 x 16	1829 x 1524 x 408	B6957PS	69 x 57
W726020-4H3-LK	W726020-6H3-LK	W726020-CH3-LK	W726020-AH3-LK	72 x 60 x 20	1829 x 1524 x 510	B6957PS	69 x 57
W727216-4H3-LK	W727216-6H3-LK	W727216-CH3-LK	W727216-AH3-LK	72 x 72 x 16	1829 x 1829 x 408	B6969PS	69 x 69

\*Panel part numbers are for reference only and do not imply that panel is included with enclosure. See enclosure product pages for details.

# JIC ENCLOSURES

JIC Enclosures are NEMA rated to protect against dust, dirt, oil and water. These Junction Boxes have multiple hinge and clamp configurations to choose from.

## POPULAR APPLICATIONS

- Highway Lighting Systems
- Breweries & Dairies
- General electrical contracting



## Screw Cover Type 12



### Standard Specifications

- Seams continuously welded and ground smooth
- Oil resistant gasket
- Captivated screws threaded into sealed wells for liquid-tight seal
- Mounting flange on top and bottom
- Weld nuts for mounting panels
- Grounding stud on door

PART NUMBERS ON PAGE 65



CSA - UL/cUL Listed, IEC 60529, IP52

### Finish

*All enclosures can be formed out of Stainless Steel, Aluminum, or Carbon Steel*

- 16 gauge, 304 or 316 Stainless Steel or Carbon Steel
- 0.080" 5052 Aluminum
- Brushed & blended finish for stainless steel and aluminum enclosures
- ANSI 61 gray powder coating inside and out for carbon steel enclosures

## Popular Add-Ons

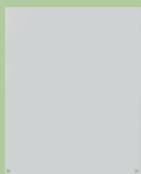

Sub Panels



Swing Out Panels



Window Kits



Louvers



Knockouts/Cutouts

## Screw Cover Type 12

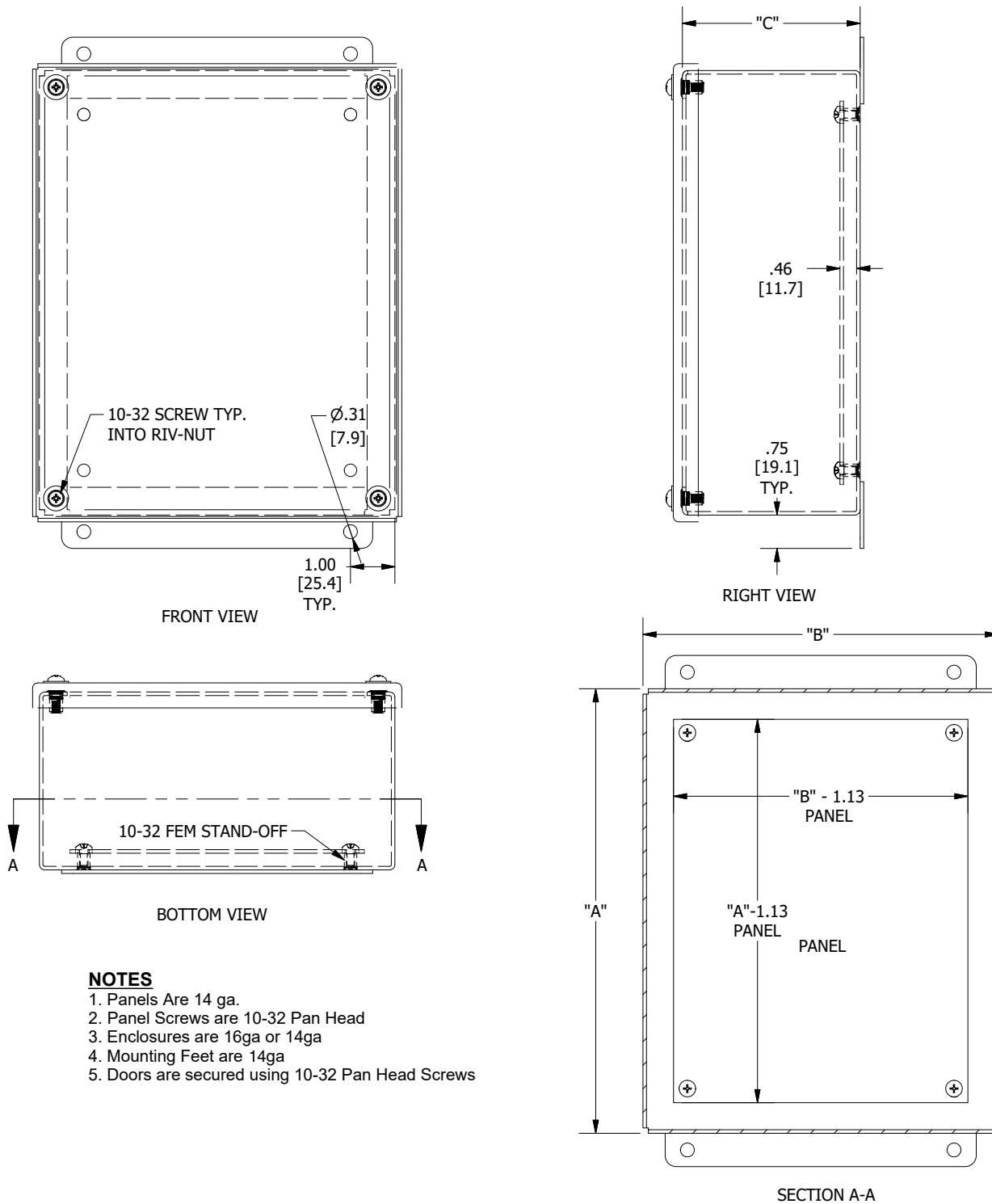

For more information and detailed drawing files, visit [www.emfcompany.com](http://www.emfcompany.com)



## Clamp Cover Type 4



### Standard Specifications

- Seams continuously welded and ground smooth
- Oil resistant gasket
- Removable cover
- Screw door clamps
- Mounting flange on top and bottom
- Weld nuts for mounting panels
- Grounding stud on door

PART NUMBERS ON PAGE 66



CSA - UL/cUL Listed, IEC 60529, IP66

### Finish

*All enclosures can be formed out of Stainless Steel, Aluminum, or Carbon Steel*

- 16 gauge, 304 or 316 Stainless Steel or Carbon Steel
- 0.080" 5052 Aluminum
- Brushed & blended finish for stainless steel and aluminum enclosures
- ANSI 61 gray powder coating inside and out for Steel enclosures

### Popular Add-Ons

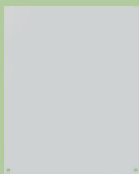

Sub Panels

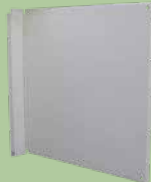

Swing Out Panels



Window Kits



Alternative  
Clamps



Knockouts/Cutouts



## Clamp Cover Type 4

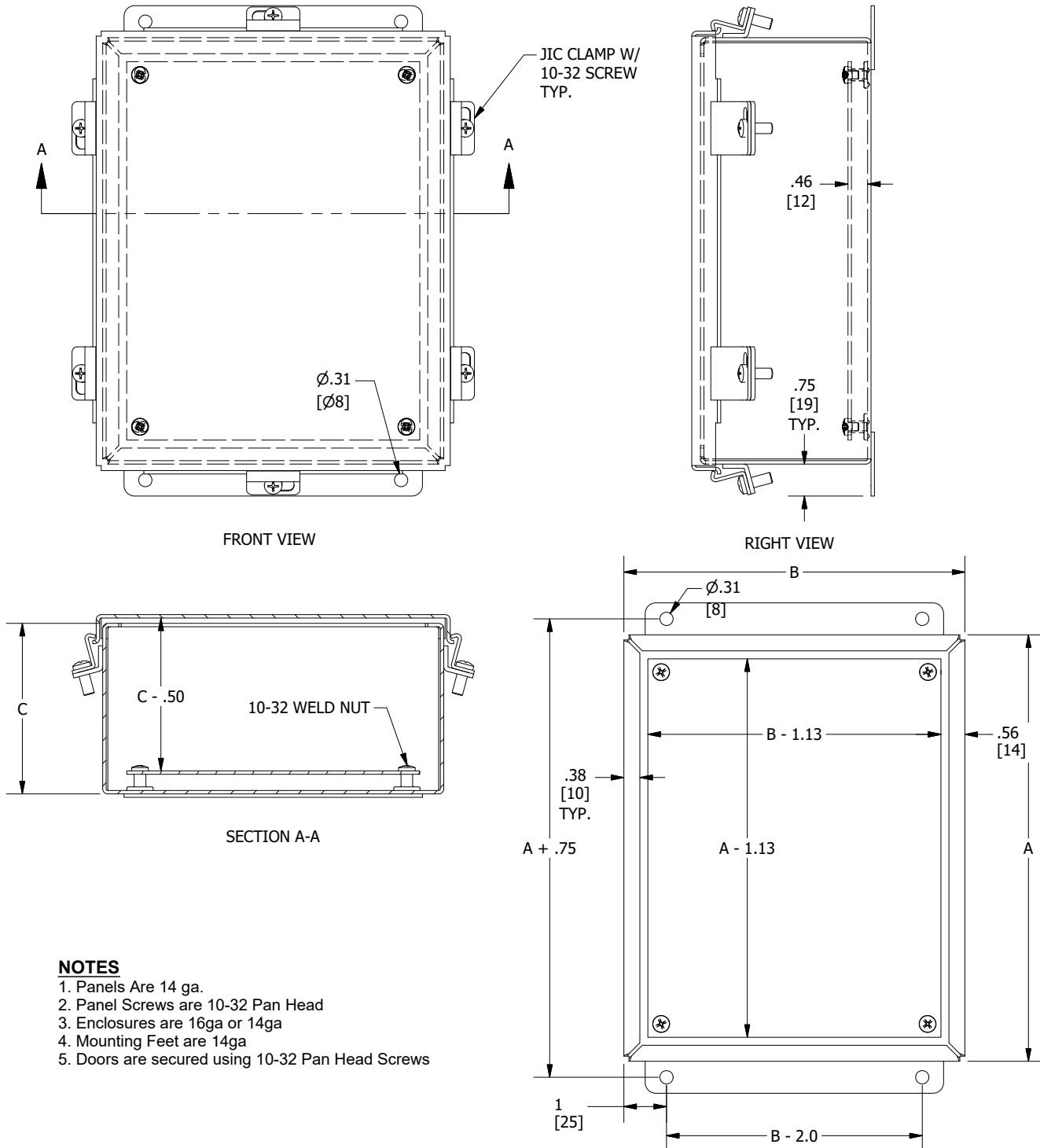

For more information and detailed drawing files, visit [www.emfcompany.com](http://www.emfcompany.com)

## Continuous Hinge Clamp Cover Type 4/4X



### Standard Specifications

- Seams continuously welded and ground smooth
- Oil resistant gasket
- Continuous hinge with stainless steel pin (Stainless Steel Hinge on SS Models)
- Screw door clamps
- Mounting flange on top and bottom
- Weld nuts for mounting panels
- Grounding stud on door

PART NUMBERS ON PAGE 66



CSA - UL/cUL Listed, IEC 60529, IP66

### Finish

*All enclosures can be formed out of Stainless Steel, Aluminum, or Carbon Steel*

- 16 gauge, 304 or 316 Stainless Steel or Carbon Steel
- 0.080" 5052 Aluminum
- Brushed & blended finish for stainless steel and aluminum enclosures
- ANSI 61 gray powder coating inside and out for carbon steel enclosures

### Popular Add-Ons

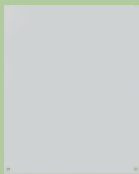

Sub Panels



Swing Out Panels



Window Kits



Alternative  
Clamps



Knockouts/Cutouts

# Continuous Hinge Clamp Cover Type 4/4X

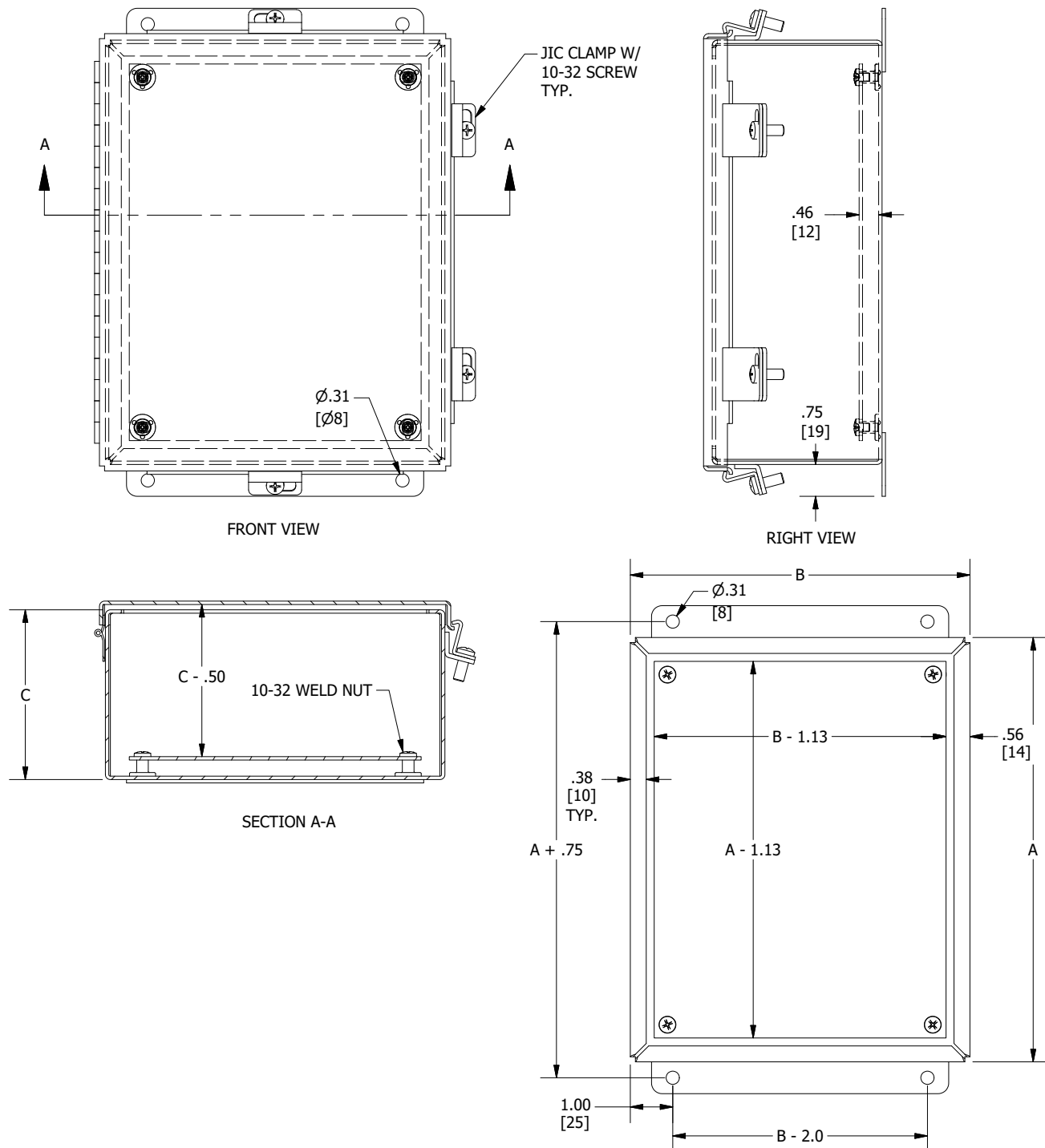

For more information and detailed drawing files, visit [www.emfcompany.com](http://www.emfcompany.com)

## Continuous Hinge Clamp Cover Type 12



### Standard Specifications

- Seams continuously welded and ground smooth
- Oil resistant gasket
- Continuous hinge with stainless steel pin (Stainless Steel hinge on SS models)
- Screw door clamps
- Mounting flange on top and bottom
- Weld nuts for mounting panels
- Grounding stud on door

PART NUMBERS ON PAGE 66



CSA - UL/cUL Listed, IEC 60529, IP52

### Finish

*All enclosures can be formed out of Stainless Steel, Aluminum, or Carbon Steel*

- 16 gauge, 304 or 316 Stainless Steel or Carbon Steel
- 0.080" 5052 Aluminum
- Brushed & blended finish for stainless steel and aluminum enclosures
- ANSI 61 gray powder coating inside and out for carbon steel enclosures

### Popular Add-Ons

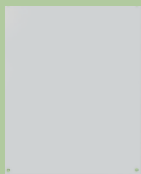

Sub Panels



Swing Out Panels



Window Kits



Alternative  
Clamps



Knockouts/Cutouts

# Continuous Hinge Clamp Cover Type 12

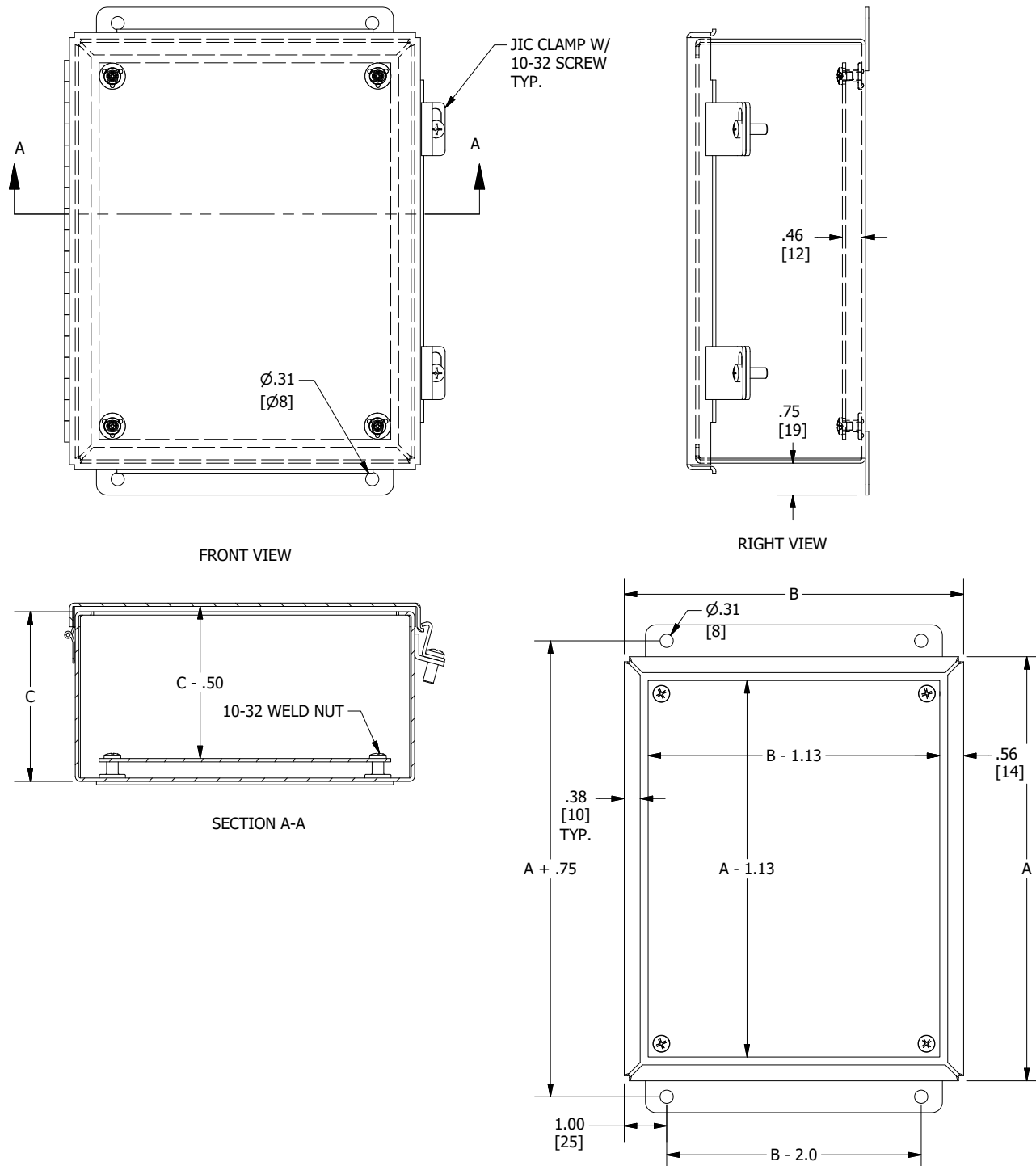

For more information and detailed drawing files, visit [www.emfcompany.com](http://www.emfcompany.com)

## Lift Off Hinge Type 12



### Standard Specifications

- Seams continuously welded and ground smooth
- Oil resistant gasket
- Lift-Off hinges
- Screw door clamps
- Cover held on with jack chain
- Mounting flange on top and bottom
- Weld nuts for mounting panels
- Grounding stud on door

PART NUMBERS ON PAGE 65



CSA - UL/cUL Listed, IEC 60529, IP52

### Finish

*All enclosures can be formed out of Stainless Steel, Aluminum, or Carbon Steel*

- 16 gauge, 304 or 316 Stainless Steel or Carbon Steel
- 0.080" 5052 Aluminum
- Brushed & blended finish for stainless steel and aluminum enclosures
- ANSI 61 gray powder coating inside and out for carbon steel enclosures

## Popular Add-Ons

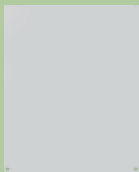

Sub Panels



Swing Out Panels



Window Kits



Alternative  
Clamps



Knockouts/Cutouts

## Lift Off Hinge Type 12

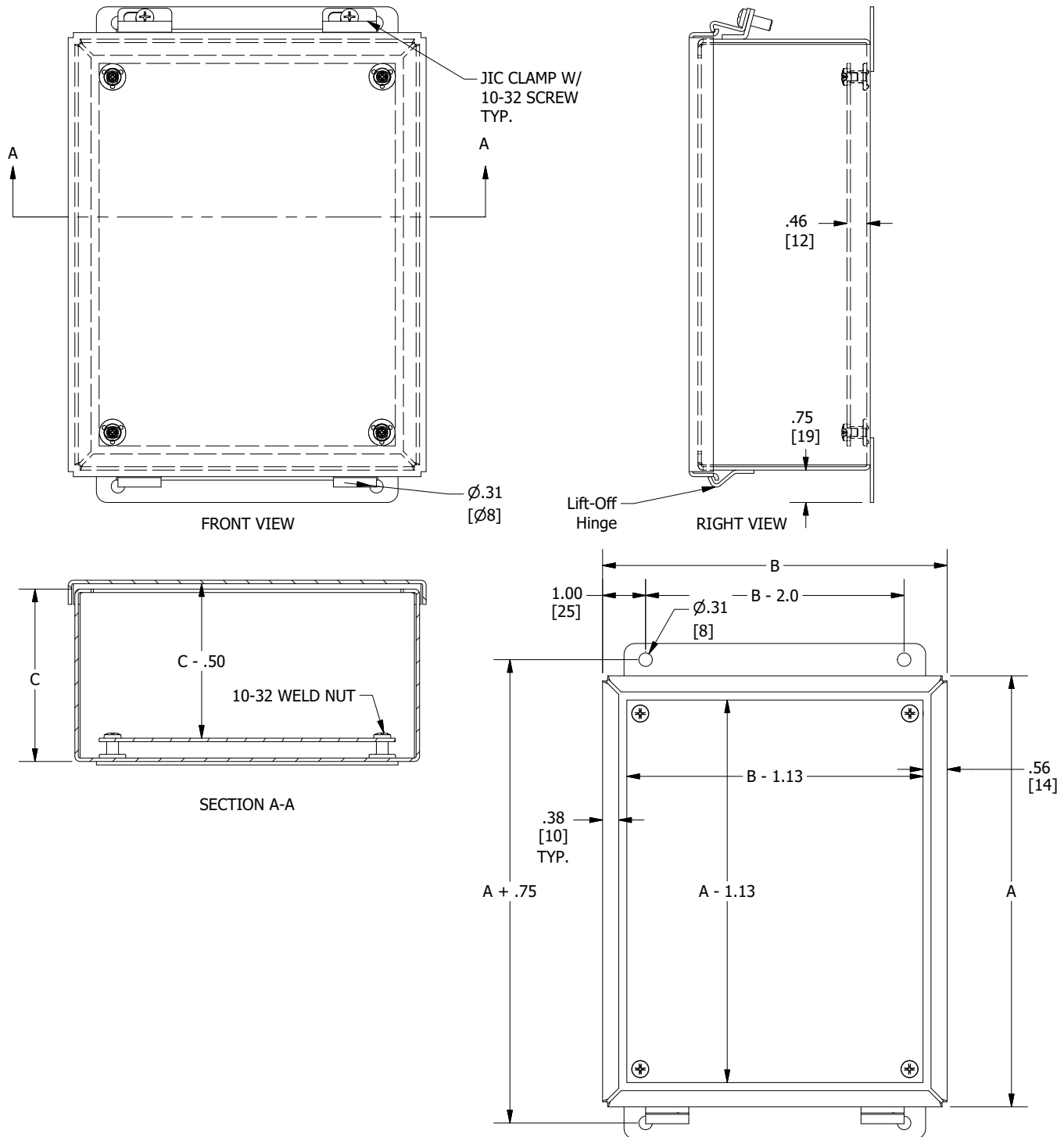

For more information and detailed drawing files, visit [www.emfcompany.com](http://www.emfcompany.com)



## Extra Large Continuous Hinge Type 12



PART NUMBERS ON PAGE 67



CSA - UL/cUL Listed, IEC 60529, IP52

## Standard Specifications

- Seams continuously welded and ground smooth
- Oil resistant gasket
- Continuous hinge with stainless steel pin (Stainless Steel Hinge on SS Models)
- Door clamps
- Mounting tabs on top and bottom
- 3/8-16 Collar studs for mounting panels
- Grounding stud on door
- Stiffener or thicker gauge material may apply to larger enclosures

## Finish

*All enclosures can be formed out of Stainless Steel, Aluminum, or Carbon Steel*

- 16 gauge, 304 or 316 Stainless Steel or Carbon Steel
- 0.080" 5052 Aluminum
- Brushed & blended finish for stainless steel and aluminum enclosures
- ANSI 61 gray powder coating inside and out for carbon steel enclosures

## Popular Add-Ons

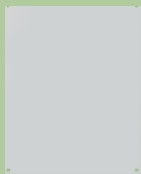

Sub Panels

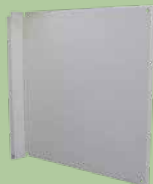

Swing Out Panels



Window Kits



Alternative  
Clamps



Knockouts/Cutouts

# Extra Large Continuous Hinge Type 12

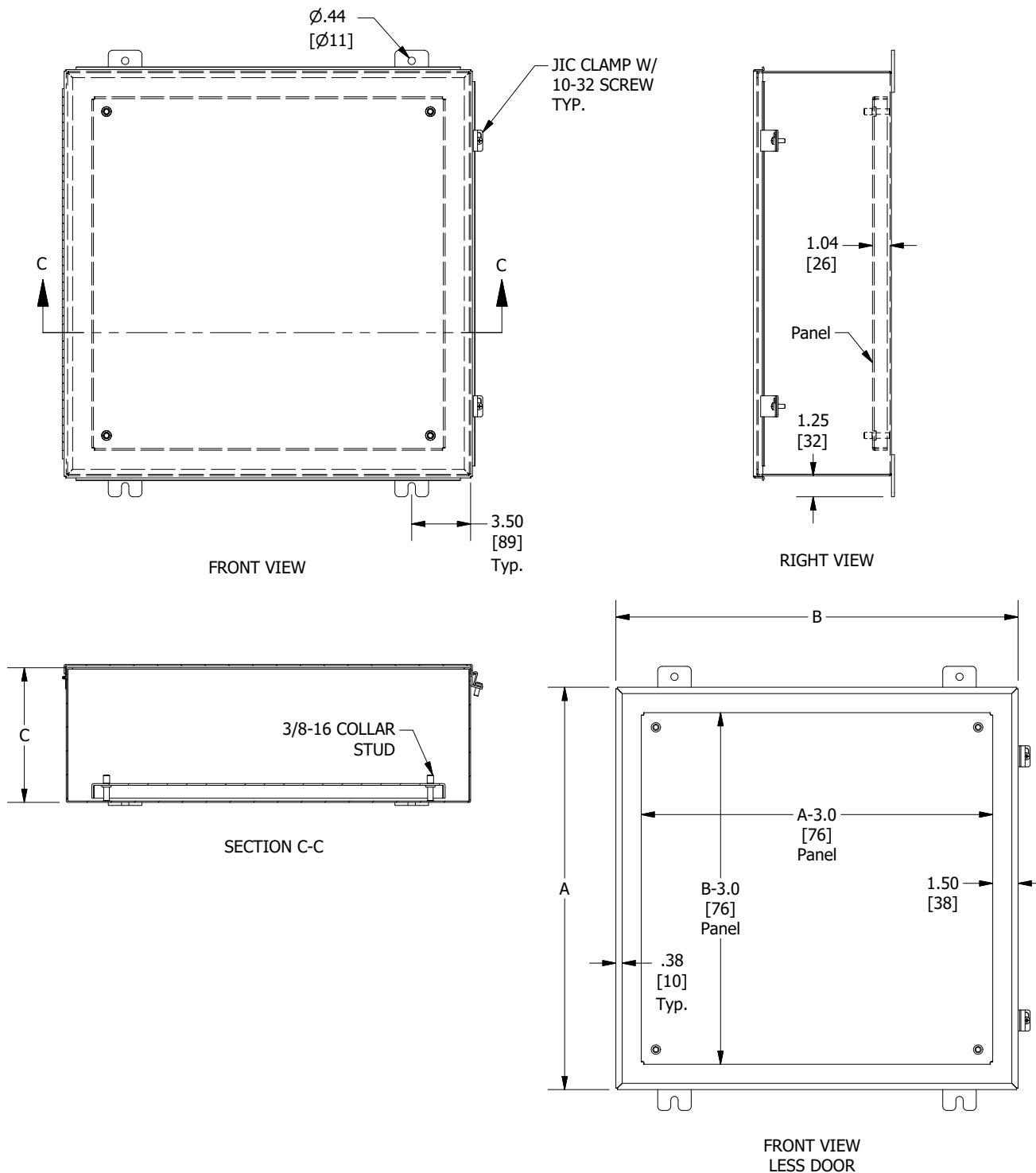

For more information and detailed drawing files, visit [www.emfcompany.com](http://www.emfcompany.com)

## Popular Standard Enclosures

Additional & Custom sizing available  
contact factory for details

### Screw Cover Type 12

Stainless Steel 304 Part #	Stainless Steel 316 Part #	Carbon Steel Part #	Aluminum Part #	Dimensions (in)	Dimensions (mm)
B040403-4XS-WF	B040403-6XS-WF	B040403-CXS-WF	B040403-AXS-WF	4 x 4 x 3	101 x 101 x 76
B040404-4XS-WF	B040404-6XS-WF	B040404-CXS-WF	B040404-AXS-WF	4 x 4 x 4	101 x 101 x 101
B060403-4XS-WF	B060403-6XS-WF	B060403-CXS-WF	B060403-AXS-WF	6 x 4 x 3	152 x 101 x 76
B060404-4XS-WF	B060404-6XS-WF	B060404-CXS-WF	B060404-AXS-WF	6 x 4 x 4	152 x 101 x 101
B060604-4XS-WF	B060604-6XS-WF	B060604-CXS-WF	B060604-AXS-WF	6 x 6 x 4	152 x 152 x 101
B080606-4XS-WF	B080606-6XS-WF	B080606-CXS-WF	B080606-AXS-WF	8 x 6 x 6	203 x 152 x 152
B080804-4XS-WF	B080804-6XS-WF	B080804-CXS-WF	B080804-AXS-WF	8 x 8 x 4	203 x 203 x 101
B100804-4XS-WF	B100804-6XS-WF	B100804-CXS-WF	B100804-AXS-WF	10 x 8 x 4	254 x 203 x 101
B100806-4XS-WF	B100806-6XS-WF	B100806-CXS-WF	B100806-AXS-WF	10 x 8 x 6	254 x 203 x 152
B101004-4XS-WF	B101004-6XS-WF	B101004-CXS-WF	B101004-AXS-WF	10 x 10 x 4	254 x 254 x 101
B101006-4XS-WF	B101006-6XS-WF	B101006-CXS-WF	B101006-AXS-WF	10 x 10 x 6	254 x 254 x 152
B121005-4XS-WF	B121005-6XS-WF	B121005-CXS-WF	B121005-AXS-WF	12 x 10 x 5	304 x 254 x 127
B121206-4XS-WF	B121206-6XS-WF	B121206-CXS-WF	B121206-AXS-WF	12 x 12 x 6	304 x 304 x 152
B141206-4XS-WF	B141206-6XS-WF	B141206-CXS-WF	B141206-AXS-WF	14 x 12 x 6	355 x 304 x 152
B161406-4XS-WF	B161406-6XS-WF	B161406-CXS-WF	B161406-AXS-WF	16 x 14 x 6	406 x 355 x 152

### Lift Off Hinge Type 12

Stainless Steel 304 Part #	Stainless Steel 316 Part #	Carbon Steel Part #	Aluminum Part #	Dimensions (in)	Dimensions (mm)
B040403-4LJ-WF	B040403-6LJ-WF	B040403-CLJ-WF	B040403-ALJ-WF	4 x 4 x 3	101 x 101 x 76
B040404-4LJ-WF	B040404-6LJ-WF	B040404-CLJ-WF	B040404-ALJ-WF	4 x 4 x 4	101 x 101 x 101
B060403-4LJ-WF	B060403-6LJ-WF	B060403-CLJ-WF	B060403-ALJ-WF	6 x 4 x 3	152 x 101 x 76
B060404-4LJ-WF	B060404-6LJ-WF	B060404-CLJ-WF	B060404-ALJ-WF	6 x 4 x 4	152 x 101 x 101
B060604-4LJ-WF	B060604-6LJ-WF	B060604-CLJ-WF	B060604-ALJ-WF	6 x 6 x 4	152 x 152 x 101
B080403-4LJ-WF	B080403-6LJ-WF	B080403-CLJ-WF	B080403-ALJ-WF	8 x 4 x 4	203 x 101 x 88
B100804-4LJ-WF	B100804-6LJ-WF	B100804-CLJ-WF	B100804-ALJ-WF	10 x 8 x 4	254 x 203 x 101
B121005-4LJ-WF	B121005-6LJ-WF	B121005-CLJ-WF	B121005-ALJ-WF	12 x 10 x 5	304 x 254 x 127
B141206-4LJ-WF	B141206-6LJ-WF	B141206-CLJ-WF	B141206-ALJ-WF	14 x 12 x 6	355 x 304 x 152
B161406-4LJ-WF	B161406-6LJ-WF	B161406-CLJ-WF	B161406-ALJ-WF	16 x 14 x 6	406 x 355 x 152

## Popular Standard Enclosures

Additional & Custom sizing available  
contact factory for details

### Clamp Cover Type 4

Stainless Steel 304 Part #	Stainless Steel 316 Part #	Carbon Steel Part #	Aluminum Part #	Dimensions (in)	Dimensions (mm)
B040403-4XJ-WF	B040403-6XJ-WF	B040403-CXJ-WF	B040403-AXJ-WF	4 x 4 x 3	101 x 101 x 76
B060403-4XJ-WF	B060403-6XJ-WF	B060403-CXJ-WF	B060403-AXJ-WF	6 x 4 x 3	152 x 101 x 76
B060604-4XJ-WF	B060604-6XJ-WF	B060604-CXJ-WF	B060604-AXJ-WF	6 x 6 x 4	152 x 152 x 101
B080603-4XJ-WF	B080603-6XJ-WF	B080603-CXJ-WF	B080603-AXJ-WF	8 x 6 x 3	203 x 152 x 88
B100804-4XJ-WF	B100804-6XJ-WF	B100804-CXJ-WF	B100804-AXJ-WF	10 x 8 x 4	254 x 203 x 101
B121005-4XJ-WF	B121005-6XJ-WF	B121005-CXJ-WF	B121005-AXJ-WF	12 x 10 x 5	304 x 254 x 127
B141206-4XJ-WF	B141206-6XJ-WF	B141206-CXJ-WF	B141206-AXJ-WF	14 x 12 x 6	355 x 304 x 152
B161406-4XJ-WF	B161406-6XJ-WF	B161406-CXJ-WF	B161406-AXJ-WF	16 x 14 x 6	406 x 355 x 152

### Continuous Hinge Type 4/4X

Stainless Steel 304 Part #	Stainless Steel 316 Part #	Carbon Steel Part #	Aluminum Part #	Dimensions (in)	Dimensions (mm)
B040403-4HJ-WF	B040403-6HJ-WF	B040403-CHJ-WF	B040403-AHJ-WF	4 x 4 x 3	101 x 101 x 76
B060604-4HJ-WF	B060604-6HJ-WF	B060604-CHJ-WF	B060604-AHJ-WF	6 x 6 x 4	152 x 152 x 101
B080604-4HJ-WF	B080604-6HJ-WF	B080604-CHJ-WF	B080604-AHJ-WF	8 x 6 x 4	203 x 152 x 101
B100804-4HJ-WF	B100804-6HJ-WF	B100804-CHJ-WF	B100804-AHJ-WF	10 x 8 x 4	254 x 203 x 101
B121006-4HJ-WF	B121006-6HJ-WF	B121006-CHJ-WF	B121006-AHJ-WF	12 x 10 x 6	304 x 254 x 152
B121206-4HJ-WF	B121206-6HJ-WF	B121206-CHJ-WF	B121206-AHJ-WF	12 x 12 x 6	304 x 304 x 152
B141206-4HJ-WF	B141206-6HJ-WF	B141206-CHJ-WF	B141206-AHJ-WF	14 x 12 x 6	355 x 304 x 152
B161406-4HJ-WF	B161406-6HJ-WF	B161406-CHJ-WF	B161406-AHJ-WF	16 x 14 x 6	406 x 355 x 152

### Continuous Hinge Type 12

Stainless Steel 304 Part #	Stainless Steel 316 Part #	Carbon Steel Part #	Aluminum Part #	Dimensions (in)	Dimensions (mm)
B040403-4HJ-WF	B040403-6HJ-WF	B040403-CHJ-WF	B040403-AHJ-WF	4 x 4 x 3	101 x 101 x 76
B040404-4HJ-WF	B040404-6HJ-WF	B040404-CHJ-WF	B040404-AHJ-WF	4 x 4 x 4	101 x 101 x 101
B060403-4HJ-WF	B060403-6HJ-WF	B060403-CHJ-WF	B060403-AHJ-WF	6 x 4 x 3	152 x 101 x 76
B060604-4HJ-WF	B060604-6HJ-WF	B060604-CHJ-WF	B060604-AHJ-WF	6 x 6 x 4	152 x 152 x 101
B080604-4HJ-WF	B080604-6HJ-WF	B080604-CHJ-WF	B080604-AHJ-WF	8 x 6 x 4	152 x 152 x 101
B100804-4HJ-WF	B100804-6HJ-WF	B100804-CHJ-WF	B100804-AHJ-WF	10 x 8 x 4	254 x 203 x 101
B121006-4HJ-WF	B121006-6HJ-WF	B121006-CHJ-WF	B121006-AHJ-WF	12 x 10 x 6	304 x 254 x 152
B141206-4HJ-WF	B141206-6HJ-WF	B141206-CHJ-WF	B141206-AHJ-WF	14 x 12 x 6	355 x 304 x 152
B161406-4HJ-WF	B161406-6HJ-WF	B161406-CHJ-WF	B161406-AHJ-WF	16 x 14 x 6	406 x 355 x 152
B161408-4HJ-WF	B161408-6HJ-WF	B161408-CHJ-WF	B161408-AHJ-WF	16 x 14 x 8	406 x 355 x 203

## Popular Standard Enclosures

Additional & Custom sizing available  
contact factory for details

### Extra Large Continuous Hinge Type 12

Stainless Steel 304 Part #	Stainless Steel 316 Part #	Carbon Steel Part #	Aluminum Part #	Dimensions (in)	Dimensions (mm)
B201607-4HJ-WT	B201607-6HJ-WT	B201607-CHJ-WT	B201607-AHJ-WT	20 x 16 x 7	508 x 406 x 177
B202007-4HJ-WT	B202007-6HJ-WT	B202007-CHJ-WT	B202007-AHJ-WT	20 x 20 x 7	508 x 508 x 177
B242007-4HJ-WT	B242007-6HJ-WT	B242007-CHJ-WT	B242007-AHJ-WT	24 x 20 x 7	609 x 508 x 177
B242407-4HJ-WT	B242407-6HJ-WT	B242407-CHJ-WT	B242407-AHJ-WT	24 x 24 x 7	609 x 609 x 177
B302007-4HJ-WT	B302007-6HJ-WT	B302007-CHJ-WT	B302007-AHJ-WT	30 x 20 x 7	762 x 508 x 177
B302407-4HJ-WT	B302407-6HJ-WT	B302407-CHJ-WT	B302407-AHJ-WT	30 x 24 x 7	762 x 609 x 177
B362407-4HJ-WT	B362407-6HJ-WT	B362407-CHJ-WT	B362407-AHJ-WT	36 x 24 x 7	914 x 609 x 177
B201609-4HJ-WT	B201609-6HJ-WT	B201609-CHJ-WT	B201609-AHJ-WT	20 x 16 x 9	508 x 406 x 228
B202009-4HJ-WT	B202009-6HJ-WT	B202009-CHJ-WT	B202009-AHJ-WT	20 x 20 x 9	508 x 508 x 228
B242009-4HJ-WT	B242009-6HJ-WT	B242009-CHJ-WT	B242009-AHJ-WT	24 x 20 x 9	609 x 508 x 228
B242409-4HJ-WT	B242409-6HJ-WT	B242409-CHJ-WT	B242409-AHJ-WT	24 x 24 x 9	609 x 609 x 228
B302009-4HJ-WT	B302009-6HJ-WT	B302009-CHJ-WT	B302009-AHJ-WT	30 x 20 x 9	762 x 508 x 228
B302409-4HJ-WT	B302409-6HJ-WT	B302409-CHJ-WT	B302409-AHJ-WT	30 x 24 x 9	762 x 609 x 228
B362409-4HJ-WT	B362409-6HJ-WT	B362409-CHJ-WT	B362409-AHJ-WT	36 x 24 x 9	914 x 609 x 228
B363009-4HJ-WT	B363009-6HJ-WT	B363009-CHJ-WT	B363009-AHJ-WT	36 x 30 x 9	914 x 762 x 228
B423009-4HJ-WT	B423009-6HJ-WT	B423009-CHJ-WT	B423009-AHJ-WT	42 x 30 x 9	1066 x 762 x 228
B423609-4HJ-WT	B423609-6HJ-WT	B423609-CHJ-WT	B423609-AHJ-WT	42 x 36 x 9	1066 x 914 x 228
B242411-4HJ-WT	B242411-6HJ-WT	B242411-CHJ-WT	B242411-AHJ-WT	24 x 24 x 11	609 x 609 x 279
B362411-4HJ-WT	B362411-6HJ-WT	B362411-CHJ-WT	B362411-AHJ-WT	36 x 24 x 11	914 x 609 x 279
B483611-4HJ-WT	B483611-6HJ-WT	B483611-CHJ-WT	B483611-AHJ-WT	48 x 36 x 11	1219 x 914 x 279
B302413-4HJ-WT	B302413-6HJ-WT	B302413-CHJ-WT	B302413-AHJ-WT	30 x 24 x 13	762 x 609 x 330
B363013-4HJ-WT	B363013-6HJ-WT	B363013-CHJ-WT	B363013-AHJ-WT	36 x 30 x 13	914 x 762 x 330



# CONSOLE ENCLOSURES

Console enclosures lift controls to a comfortable eye level for viewing and programming. Optional tops and desks can be added for instrument spacing.

## POPULAR APPLICATIONS

- Conveyor Systems
- Weapon / Supply Systems for military use
- Crane Control Systems
- Water Treatment
- System Integrators



## EC Modular Console Type 4/12



PART NUMBERS ON PAGE 79



CSA - UL/cUL Listed, IEC 60529, IP66/52

## Standard Specifications

- 14 gauge steel, 304 or 316 stainless steel, or 0.08 5052 aluminum
- Seams continuously welded and ground smooth
- Oil resistant gasketed doors
- Continuous hinge with stainless steel pin (Stainless Steel Hinge on SS models)
- Three-point keyed locking latches on lower doors
- Captivated screws hold control panel secure in closed position
- Cable stop holds control panel door open at 90 degrees
- Unistrut rails for mounting panels or rack angles
- Grounding studs on lower door
- Desks and tops can be ordered separately or assembled as complete unit
- One and two door configurations available

## Finish

*All enclosures can be formed out of Stainless Steel, Aluminum, or Carbon Steel*

- Brushed & blended finish for stainless steel and aluminum enclosures
- ANSI 61 gray powder coating inside and out for carbon steel enclosures
- Ask about custom powder coat color options!

## Popular Add-Ons



Sub Panels



Alternative  
Handles



Print Pockets



Louvers



Caster Kits



# EC Modular Console

## Type 4/12

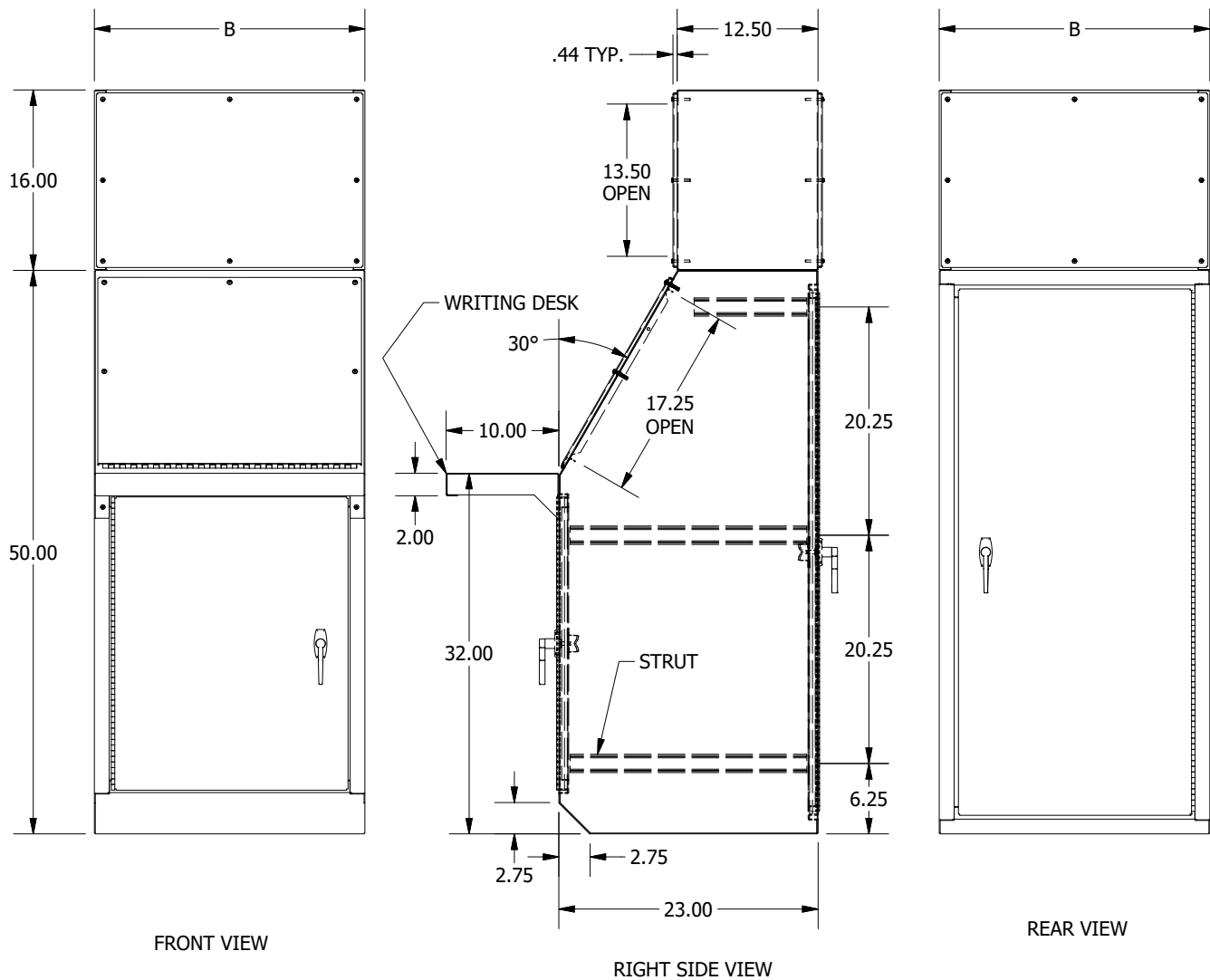

## SINGLE DOOR EC SERIES CONSOLE

For more information and detailed drawing files, visit [www.emfcompany.com](http://www.emfcompany.com).

## OTC Modular Console Type 4/12



PART NUMBERS ON PAGE 79



CSA - UL/cUL Listed, IEC 60529, IP66/52

## Standard Specifications

- 14 gauge steel, 304 or 316 stainless steel, or 0.08 5052 aluminum
- Seams continuously welded and ground smooth
- Oil resistant gasketed doors
- Continuous hinge with stainless steel sin (Stainless Steel Hinge on SS Models)
- Three-point keyed locking handle on lower doors
- Captivated screws hold control panel secure in closed position
- Cable stop holds control panel door open at 90°
- 3/8-16 Collar studs for mounting panels
- Grounding stud on lower door
- Desks and tops can be ordered separately or assembled as complete unit
- One and two door configurations available

## Finish

*All enclosures can be formed out of Stainless Steel, Aluminum, or Carbon Steel*

- Brushed & blended finish for stainless steel and aluminum enclosures
- ANSI 61 gray powder coating inside and out for carbon steel enclosures
- Ask about custom powder coat color options!

## Popular Add-Ons



Sub Panels



Alternative  
Handles



Print Pockets



Louvers



Caster Kits

## OTC Modular Console Type 4/12

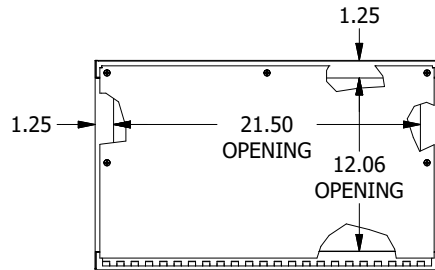

SECTION C-C  
CONTROL PANEL VIEW

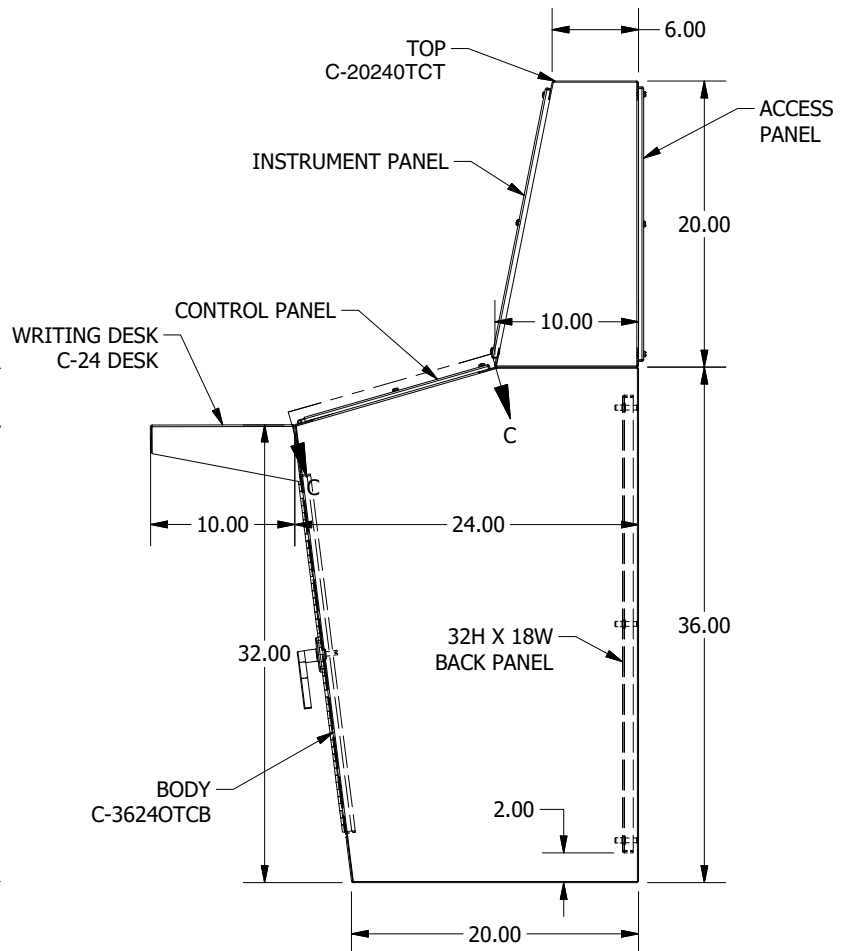
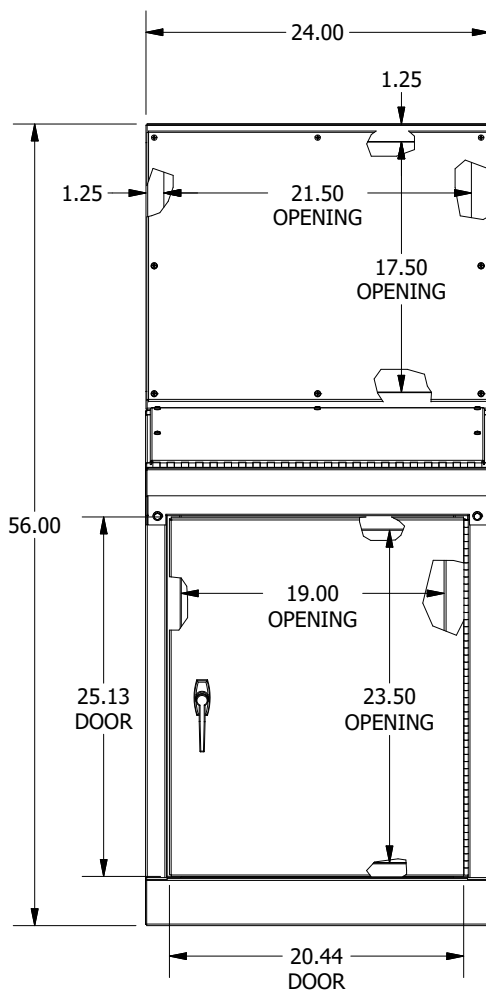

For more information and detailed drawing files, visit [www.emfcompany.com](http://www.emfcompany.com)

## CAB Console Cabinet Type 4/12



PART NUMBERS ON PAGE 79



CSA - UL/cUL Listed, IEC 60529, IP66/52

## Standard Specifications

- 14 gauge steel, 304 or 316 stainless steel, or 0.08 5052 aluminum
- Seams continuously welded and ground smooth
- Oil resistant gasketed doors
- Continuous hinge with stainless steel pin (Stainless Steel Hinge on SS Models)
- Three point keyed locking handle on lower doors
- Captivated screws hold control panel secure in closed position
- Cable stop holds control panel door open at 90°
- 3/8-16 Collar studs for mounting panels
- Grounding stud on lower door
- One and two door configurations available

## Finish

*All enclosures can be formed out of Stainless Steel, Aluminum, or Carbon Steel*

- Brushed & blended finish for stainless steel and aluminum enclosures
- ANSI 61 gray powder coating inside and out for carbon steel enclosures
- Ask about custom powder coat color options!

## Popular Add-Ons



Sub Panels



Alternative  
Handles



Print Pockets



Louvers



Floor Stand Kit

## CAB Console Cabinet Type 4/12

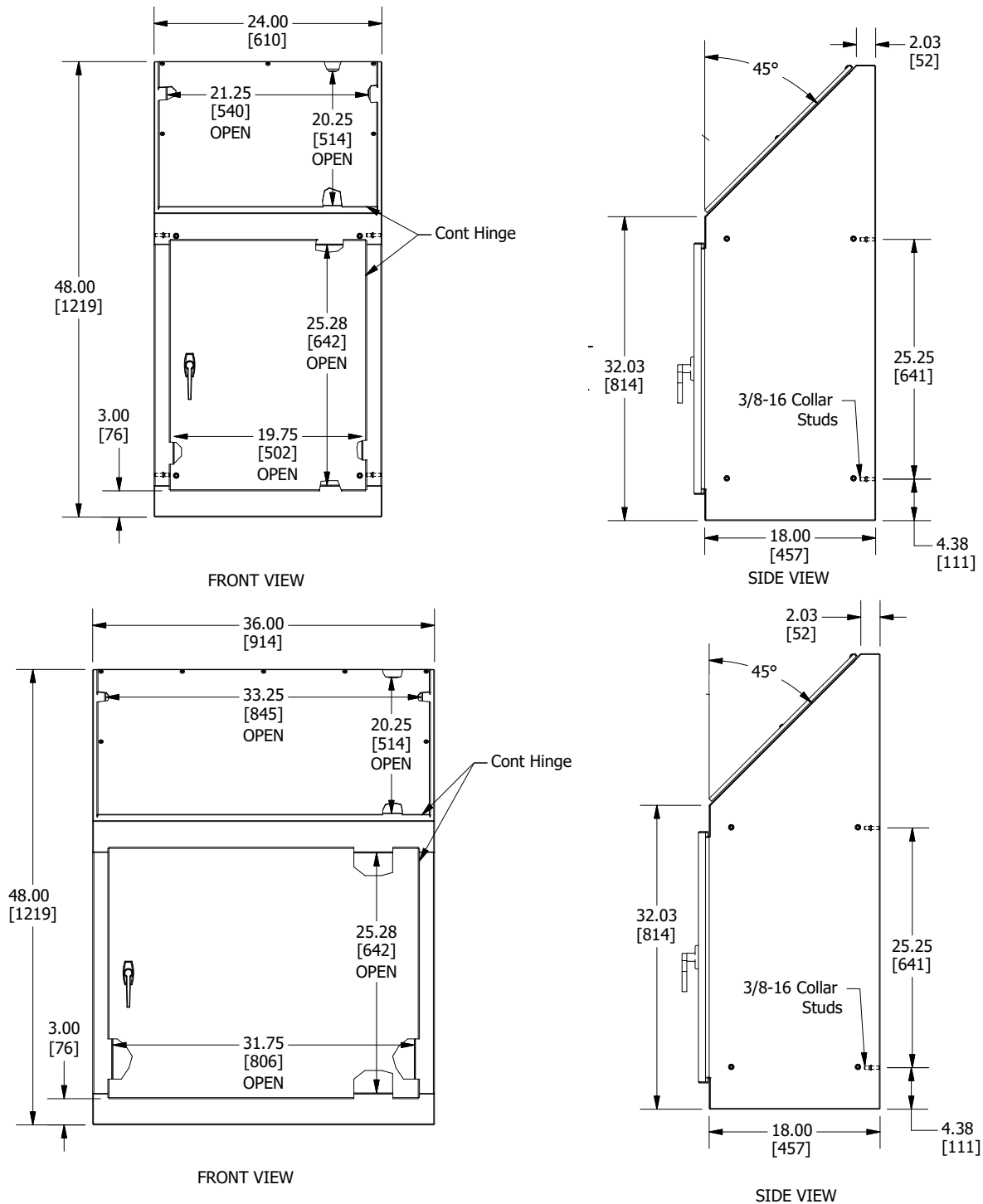

For more information and detailed drawing files, visit [www.emfcompany.com](http://www.emfcompany.com)

## New Generation Console Type 12



### Standard Specifications

- 14 gauge steel, 304 or 316 stainless steel
- Seams continuously welded and ground smooth
- Oil resistant gasketed doors
- Lift off hinges on lower doors
- Three-point keyed locking handle on lower doors
- Control panel surface is free of hardware for easy component installation
- Open bottom with sealing gland plates for easy floor mounting
- 3/8-16 Collar studs for mounting panels
- Grounding studs on lower door
- One and two door configurations available

PART NUMBERS ON PAGE 79



CSA - UL/cUL Listed, IEC 60529, IP52

### Finish

*All enclosures can be formed out of Stainless Steel, Aluminum, or Carbon Steel*

- Brushed & blended finish for stainless steel and aluminum enclosures
- ANSI 61 gray powder coating inside and out for carbon steel enclosures
- Ask about custom powder coat color options!

### Popular Add-Ons

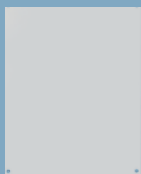

Sub Panels



Alternative  
Handles



Print Pockets

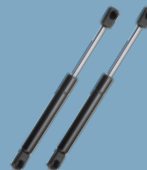

Door Stops &  
Gas Shocks



Plinths

## New Generation Console Type 12

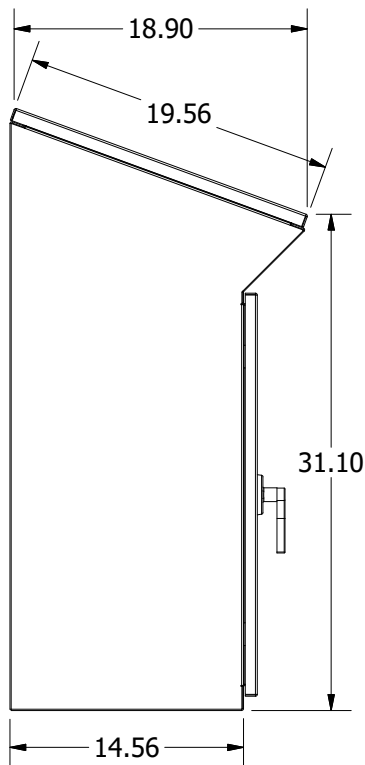

SIDE VIEW

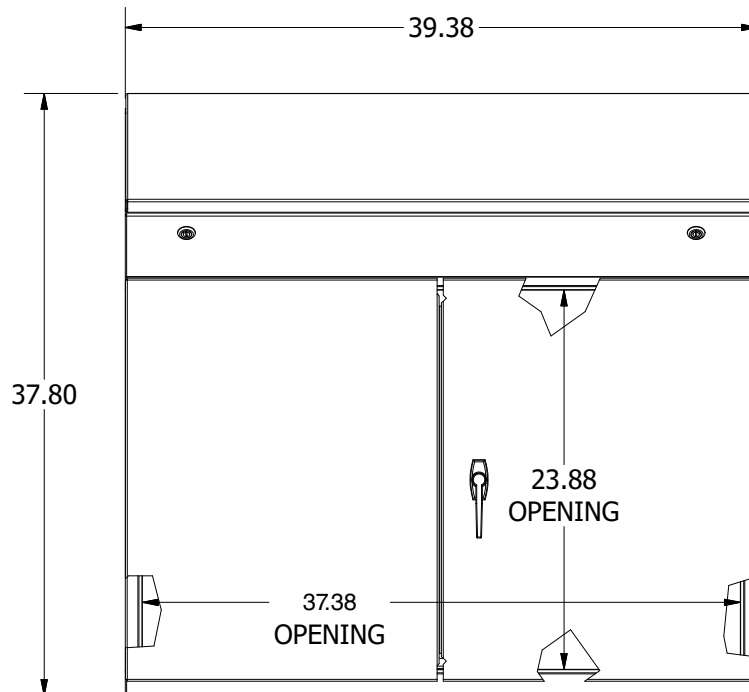

FRONT VIEW

For more information and detailed drawing files, visit [www.emfcompany.com](http://www.emfcompany.com)



## Consolet Type 12



## Standard Specifications

- 14 gauge steel
- Seams continuously welded and ground smooth
- Oil resistant gasket
- Continuous hinge with stainless steel pin (Stainless Steel Hinges on SS Models)
- Captivated screws hold control panel door closed
- Can be mounted with slope top at 30° or 60°
- 3/8-16 Collar studs for mounting panels

PART NUMBERS ON PAGE 79



CSA - UL/cUL Listed, IEC 60529, IP52

## Finish

*All enclosures can be formed out of Stainless Steel, Aluminum, or Carbon Steel*

- Brushed & blended finish for stainless steel and aluminum enclosures
- ANSI 61 gray powder coating inside and out for carbon steel enclosures
- Ask about custom powder coat color options!

## Popular Add-Ons



Sub Panels



Key Locking  
Quarter Turn Latch



Knock Outs/  
Cut Outs

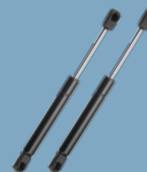

Door Stops &  
Gas Shocks



Pedestals for  
Floor Mounting

## Consolet Type 12

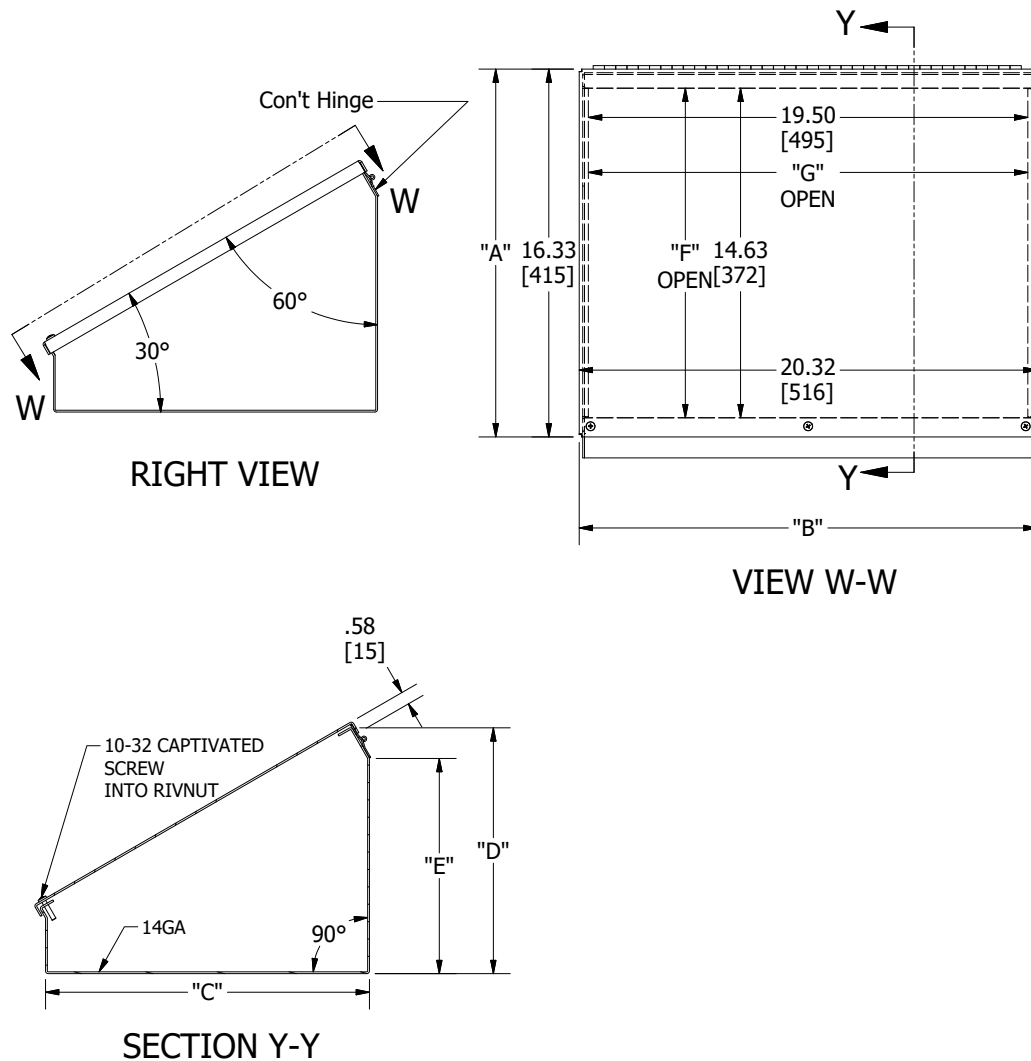

For more information and detailed drawing files, visit [www.emfcompany.com](http://www.emfcompany.com)

## Popular Standard Enclosures

### EC Modular Console Type 4/12

Product Part #	Description
EC-XXXXBD	1 Door Console Body NEMA 12
EC-XXXXBD-2DR	2 Door Console Body NEMA 12
EC-XXXXN4BD	1 Door Console Body NEMA 4
EC-XXXXN42DBD	2 Door Console Body NEMA 4
EC-XXXXN4XSBD	1 Door Console Body NEMA 4X
EC-XXXXN4XS2DBD	2 Door Console Body NEMA 4X
EC-XXXXT	Console Top NEMA 12
EC-XXN4TOP	Console Top NEMA 4
EC-XXN4XSSTOP	Console Top NEMA 4X
EC-XXXXWN4DESK	EC Writing Desk NEMA 4

### OTC Modular Console Type 4/12

Product Part #	Description
C-XXXXOTC	1 Door Console Body NEMA 12
C-XXXXOTC-2DR	2 Door Console Body NEMA 12
C-XXXXN4OTC	1 Door Console Body NEMA 4
C-XXXXXXN4OTC2D	2 Door Console Body NEMA 4
C-XXXXXXN4XSOTC	1 Door Console Body NEMA 4X
C-XXXXXXN4XS2OTC	2 Door Console Body NEMA 4X
C-XXXXOTCT	OTC Console Top NEMA 12
C-XXXXXXN4OTCT	OTC Console Top NEMA 4
C-XXN4OTCDESK	OTC Console Desk NEMA 4
C-XXXXXXN4XSOTCT	OTC Console Top NEMA 4X
C-XXN4XSOTCDESK	OTC Console Desk NEMA 4X

### New Generation Type 12

Stainless Steel Part #	Carbon Steel Part #	Dimensions (in)	Dimensions (mm)	Shipping (lbs)
NGC-235	NGC-235	37 x 23 x 14	960 x 597 x 371	95
NGC-315	NGC-315	37 x 31 x 14	960 x 800 x 371	120
NGC-395	NGC-395	37 x 39 x 14	960 x 1000 x 371	145
NGC-475	NGC-475	37 x 47 x 14	960 x 1200 x 371	161

**TIP:** Modular consoles & consolets are built to your specifications. Part numbers on this page show the products and NEMA standards available. Dimensions are represented with "XX".

Additional options & custom sizing available contact factory for details.

### CAB Console Cabinets Type 4/12

Product Part #	Description
C-XXXXCAB	1 Door Console NEMA 12
C-XXXXCAB-2DR	2 Door Console NEMA 12
C-XXXXN4CAB	1 Door Console NEMA 4
C-XXXXN4CAB2D	2 Door Console NEMA 4
C-XXXXN4XS CAB	1 Door SS Console NEMA 4X
C-XXXXN4XS2CAB	2 Door SS Console NEMA 4X

### Consolet Type 4/12

Product Part #	Description
C-XXXXOTC-SP	Custom Consolet NEMA 12
C-XXXXN4OTC-SP	Custom Consolet NEMA 4



# DISCONNECT ENCLOSURES

EMF disconnect enclosures can be equipped with multiple major brand disconnect switches while maintaining required NEMA protection rating.

## POPULAR APPLICATIONS

- Food Processing
- Pharmaceutical Manufacturing
- Material Unloader Systems



## One Door Wall Mount Type 4/4X



### Standard Specifications

- Seams continuously welded and ground smooth
- Hybrid sealing flange around all sides of door
- Oil resistant gasket
- Gasket retainer on steel enclosures
- Continuous hinge with stainless steel pin (Stainless Steel hinge on SS models)
- Stainless steel door clamps
- Mounting feet on top and bottom
- Collar studs for mounting panels
- Grounding stud on door
- Pivot posts and interlock bracket welded to door
- Precut holes for Disconnect Operating Mechanism

CONTACT EMF FOR CUSTOM QUOTE



CSA - UL/cUL Listed, IEC 60529, IP66

### Finish

*All enclosures can be formed out of Stainless Steel, Aluminum, or Carbon Steel*

- 16 gauge, 304 or 316 Stainless Steel or Carbon Steel
- 0.080" 5052 Aluminum
- Brushed & blended finish for stainless steel and aluminum enclosures
- ANSI 61 gray powder coat outside, white powder coat inside for carbon steel enclosures

### Popular Add-Ons

 <p>Sub Panels</p>	 <p>Alternative Clamps</p>	 <p>Window Kits</p>	 <p>Louvers</p>	 <p>Key Locking Quarter Turn Latch</p>
---	---	--	--	---

## One Door Wall Mount Type 4/4X

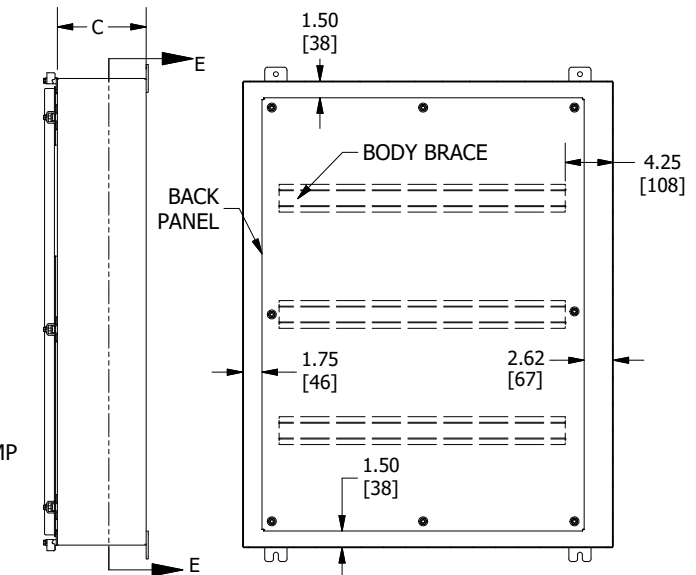
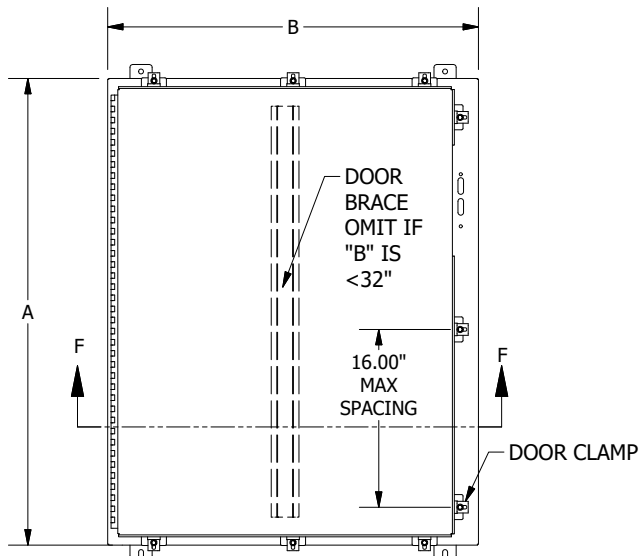

SECTION E-E

R-SIDE VIEW

NOTE: OMIT BODY BRACE WHEN A & B < 30"

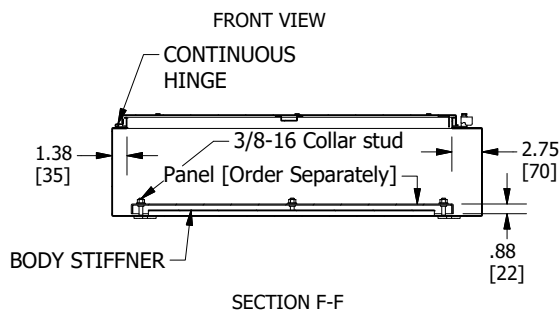

SECTION F-F

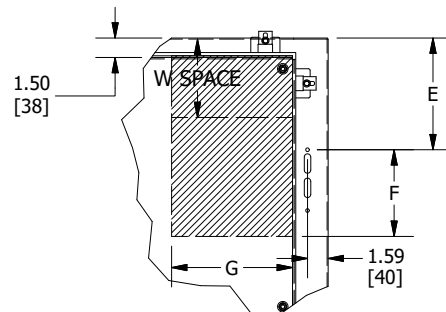

DISCONNECT MOUNTING SPACE

### NOTE

1. "E" IS 8.62 [219] WHEN "C" IS 8.00 [203]
2. "E" IS 11.62 [219] WHEN "C" IS  $\geq$  12.00 [203]
3. **VERIFY YOUR APPLICATION TO DETERMINE IF WIRING SPACE IS ADEQUATE FOR "F", "G", "W"**

For more information and detailed drawing files, visit [www.emfcompany.com](http://www.emfcompany.com)



## One Door Wall Mount Type 12



### Standard Specifications

- Seams continuously welded and ground smooth
- Hybrid sealing flange around all sides of door
- Oil resistant gasket
- Gasket retainer on steel enclosures
- Continuous hinge with stainless steel pin (Stainless Steel Hinge on SS models)
- Cut out for customer-supplied door latch
- Latch bar included
- Door handle included on "PL" models
- Mounting feet on top and bottom
- Collar studs for mounting panels
- Grounding stud on door
- Pivot posts and interlock bracket welded to door
- Precut holes for disconnect operating mechanism

CONTACT EMF FOR CUSTOM QUOTE



CSA - UL/cUL Listed, IEC 60529, IP52

### Finish

*All enclosures can be formed out of Stainless Steel, Aluminum, or Carbon Steel*

- 16 gauge, 304 or 316 Stainless Steel or Carbon Steel
- 0.080" 5052 Aluminum
- Brushed & blended finish for stainless steel and aluminum enclosures
- ANSI 61 gray powder coat inside and out for carbon steel enclosures

### Popular Add-Ons

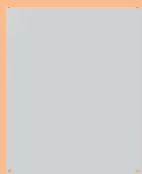

Sub Panels



Alternative  
Handles



Window Kits



Louvers



Key Locking  
Quarter Turn Latch



## One Door Wall Mount Type 12

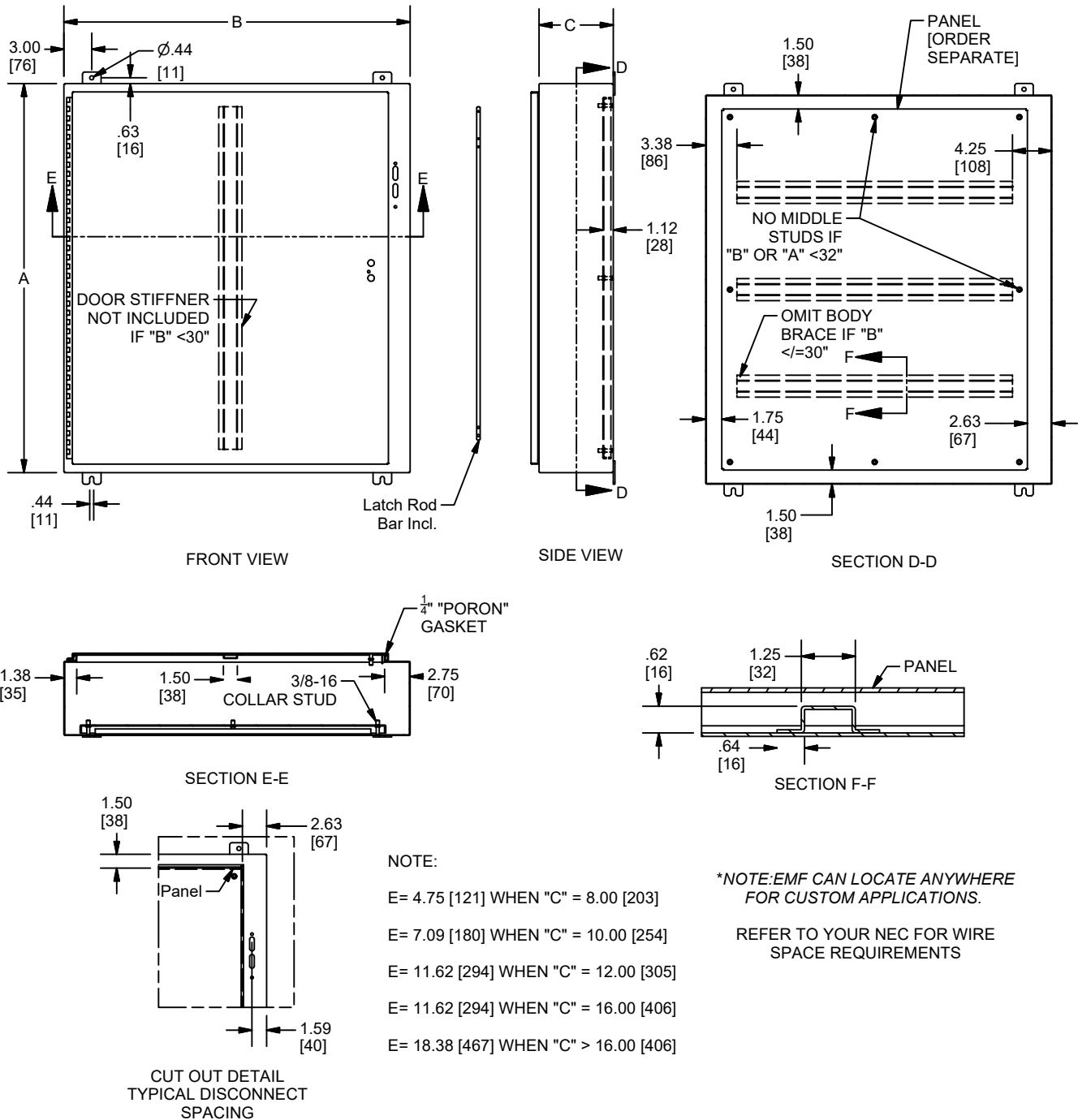

For more information and detailed drawing files, visit [www.emfcompany.com](http://www.emfcompany.com)

## Two Door Floor Mount Type 4/4X



CONTACT EMF FOR CUSTOM QUOTE



CSA - UL/cUL Listed, IEC 60529, IP66

### Standard Specifications

- Seams continuously welded and ground smooth
- Hybrid sealing flange around all sides of door
- Oil resistant gasket
- Gasket retainer on steel enclosures
- Continuous hinge with stainless steel pin (Stainless Steel Hinge on SS models)
- Heavy-duty three point locking handle
- Slotted quarter turn latches
- 15" legs with precut holes for floor mounting
- 3/8-16 Collar studs and panel supports for mounting panels
- Grounding stud on door
- 3/4" Heavy duty lifting eyes
- Stiffeners added for rigidity
- Removable center post
- Pivot posts and interlock bracket welded to door
- Precut holes for disconnect operating mechanism

### Finish

*All enclosures can be formed out of Stainless Steel, Aluminum, or Carbon Steel*

- 12 gauge or 11 gauge  
304 or 316 Stainless Steel or Carbon Steel
- 0.190" 5052 Aluminum
- Brushed & blended finish for stainless steel and aluminum enclosures
- ANSI 61 gray powder coat inside and out for carbon steel enclosures

### Popular Add-Ons



Sub Panels



Alternative  
Handles



Window Kits



Louvers



Disconnect  
Adapter Plates

## Two Door Floor Mount Type 4/4X

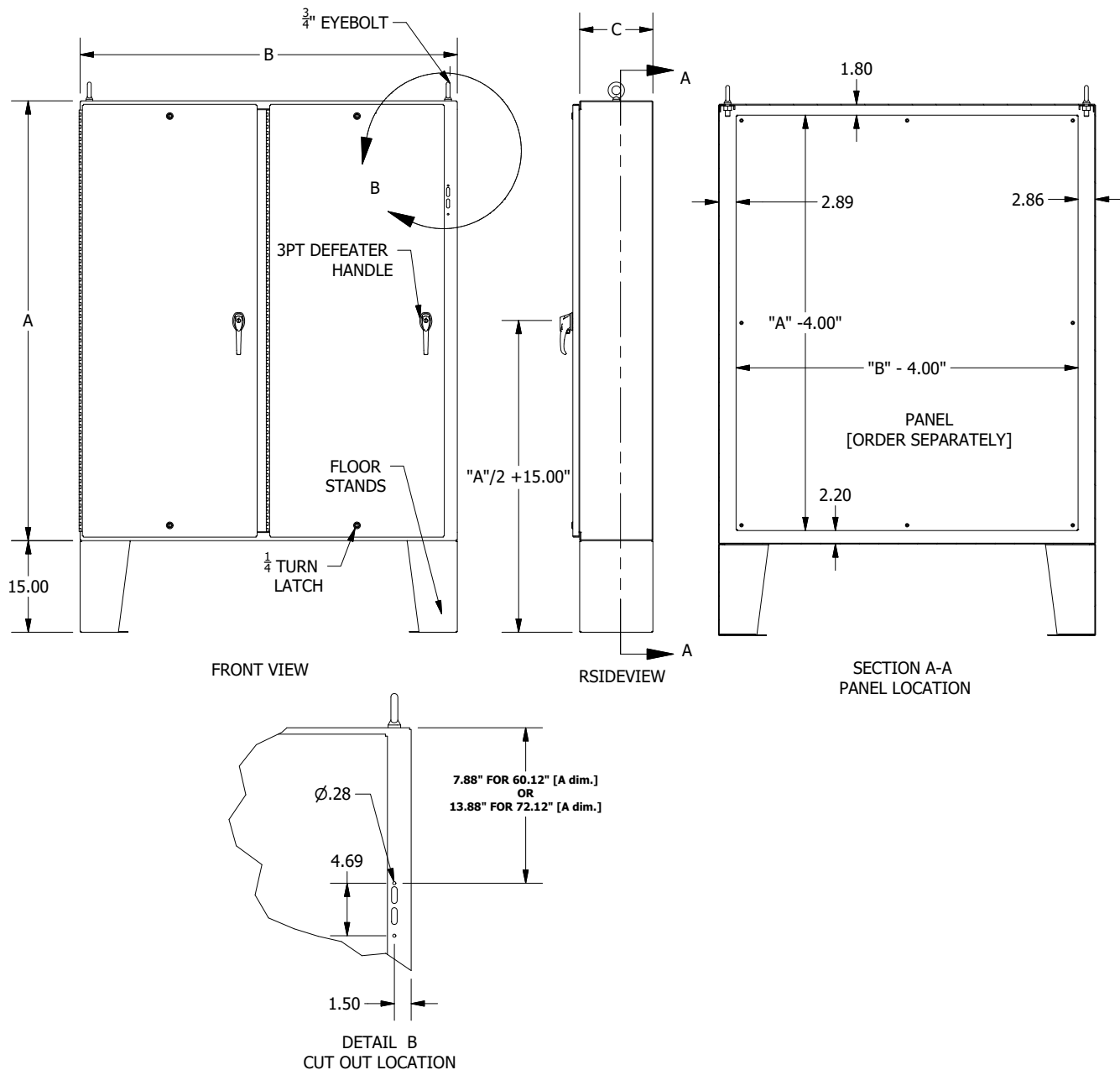

For more information and detailed drawing files, visit [www.emfcompany.com](http://www.emfcompany.com)

## Two Door Floor Mount Type 12



CONTACT EMF FOR CUSTOM QUOTE



CSA - UL/cUL Listed, IEC 60529, IP52

### Standard Specifications

- Seams continuously welded and ground smooth
- Hybrid sealing flange around all sides of door
- Oil resistant gasket
- Gasket retainer on steel enclosures
- Continuous hinge with stainless steel pin (stainless steel hinge on SS models)
- Three-point latch handle
- 15" legs with precut holes for floor mounting
- 3/8-16 Collar studs and panel supports for mounting panels
- Grounding stud on door
- 3/4" Heavy duty lifting eyes
- Stiffeners added for rigidity
- Right flange or center post disconnect options
- Pivot posts and interlock bracket welded to door
- Precut holes for disconnect operating mechanism

### Finish

*All enclosures can be formed out of Stainless Steel, Aluminum, or Carbon Steel*

- 12 gauge or 11 gauge  
304 or 316 Stainless Steel or Carbon Steel
- 0.190: 5052 Aluminum
- Brushed & blended finish for stainless steel and aluminum enclosures
- ANSI 61 gray powder coat inside and out for carbon steel enclosures

### Popular Add-Ons

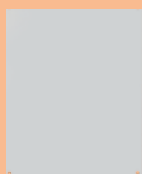

Sub Panels



Alternative  
Handles



Window Kits



Louvers



Disconnect  
Adapter Plates

## Two Door Floor Mount Type 12

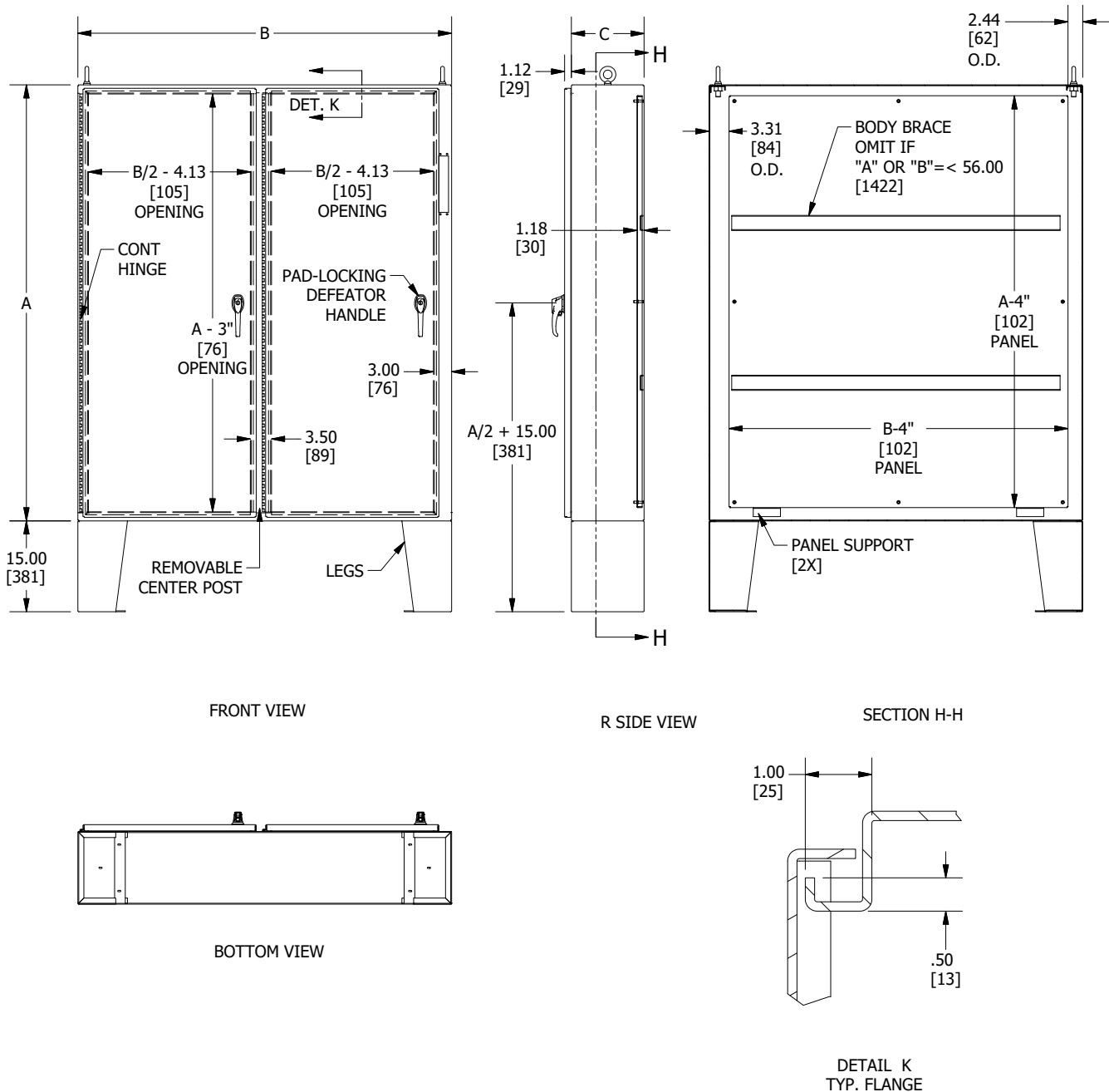

For more information and detailed drawing files, visit [www.emfcompany.com](http://www.emfcompany.com)

## One Door Freestanding Type 12



CONTACT EMF FOR CUSTOM QUOTE



CSA - UL/cUL Listed, IEC 60529, IP52

## Standard Specifications

- Seams continuously welded and ground smooth
- Hybrid sealing flange around all sides of door
- Oil resistant gasket
- Gasket retainer on steel enclosures
- Continuous hinge with stainless steel pin (Stainless Steel Hinge on SS models)
- Heavy-duty three point locking handle
- Pre-cut holes for floor mounting
- 3/8-16 Collar studs and panel supports for mounting panels – panel included
- Grounding stud on door
- 3/4" Heavy duty lifting eyes
- Stiffeners added for rigidity
- Removable center post
- Mechanical interlocks included
- Universal cut out on right flange for disconnect (operator adapter kit to be ordered separately)

## Finish

*All enclosures can be formed out of  
Stainless Steel, Aluminum, or Carbon Steel*

- 14 gauge or 12 gauge  
304 or 316 Stainless Steel or Carbon Steel
- 0.125" 5052 Aluminum
- Brushed & blended finish for stainless steel and aluminum enclosures
- ANSI 61 gray powder coat inside and out for carbon steel enclosures

## Popular Add-Ons

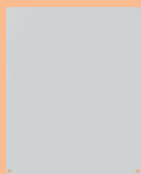

Sub Panels



Alternative  
Handles



Window Kits



Louvers



Disconnect  
Adapter Plates

## One Door Freestanding Type 12

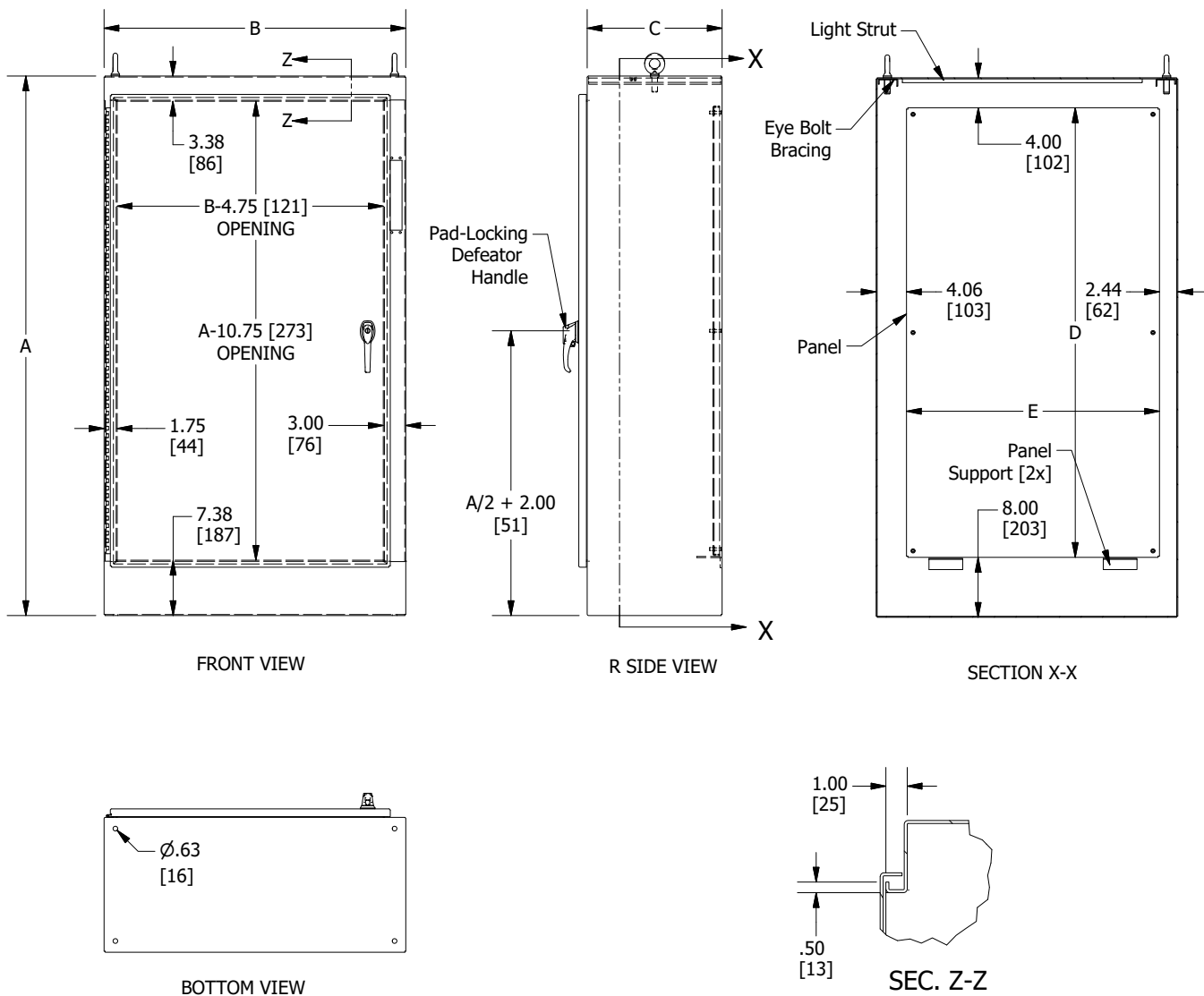

For more information and detailed drawing files, visit [www.emfcompany.com](http://www.emfcompany.com)



## Multi Door Freestanding Type 12



### Standard Specifications

- Seams continuously welded and ground smooth
- Hybrid sealing flange around all sides of door
- Oil resistant gasket
- Gasket retainer on steel enclosures
- Continuous hinge with stainless steel pin (Stainless Steel Hinge on SS models)
- Heavy-duty three point locking handle
- Pre-cut holes for floor mounting
- 3/8-16 Collar studs and panel supports for mounting panels – panel included
- Grounding stud on door
- 3/4" Heavy duty lifting eyes
- Stiffeners added for rigidity
- Removable center post
- Mechanical interlocks included
- Universal cut out on right flange for disconnect (operator adapter kit to be ordered separately)

CONTACT EMF FOR CUSTOM QUOTE



CSA - UL/cUL Listed, IEC 60529, IP52

### Finish

*All enclosures can be formed out of Stainless Steel, Aluminum, or Carbon Steel*

- 11 gauge 304 or 316 Stainless Steel or Carbon Steel
- 0.190" 5052 Aluminum
- Brushed & blended finish for stainless steel and aluminum enclosures
- ANSI 61 gray powder coat inside and out for carbon steel enclosures

### Popular Add-Ons

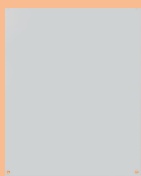

Sub Panels



Alternative  
Handles



Window Kits



Louvers



Disconnect  
Adapter Plates

## Multi Door Freestanding Type 12

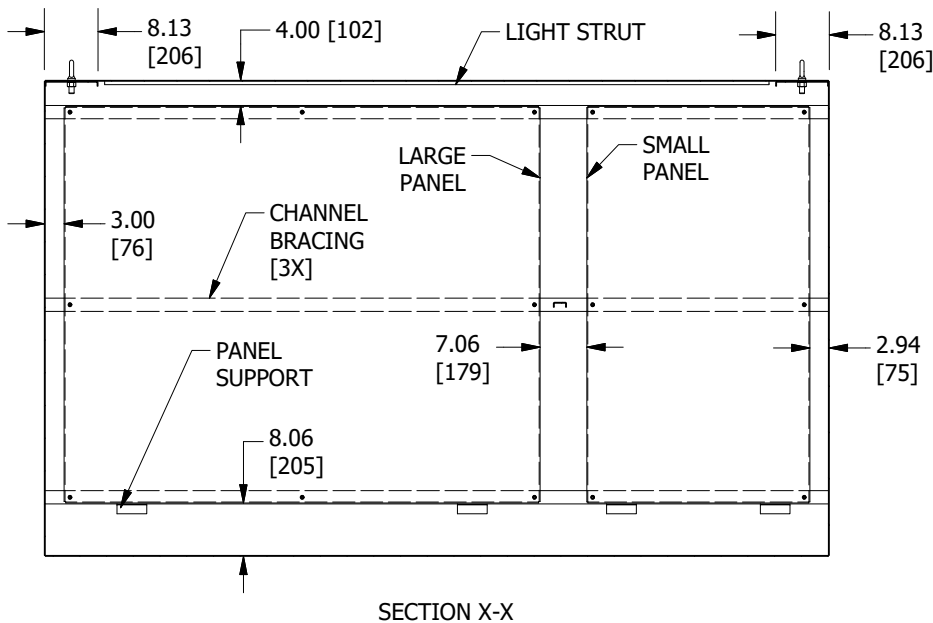
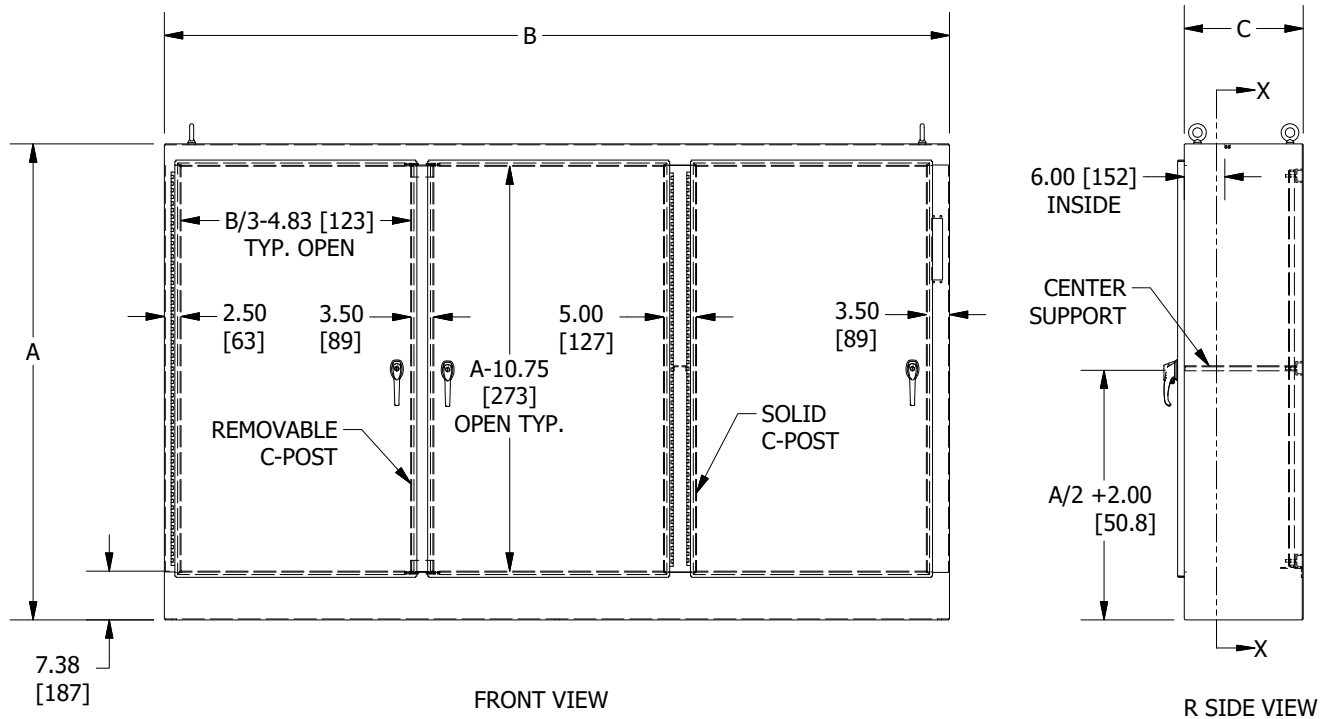

For more information and detailed drawing files, visit [www.emfcompany.com](http://www.emfcompany.com)

### ENGRAVING & MACHINING

At EMF, custom machining is our specialty! We run multiple punch presses and laser cutting machines to offer a wide variety of capabilities. Machining services include custom cutouts, drilled hole patterns, knockouts, disconnect switch cutouts, punched louvers and more.

EMF also offers custom engraving on all stainless steel and painted steel enclosures. Laser engraving offers a precise, durable way to label controls or include a company logo. Contact factory for details and requirements.



### DISCONNECT CUTOUTS

EMF has experience working with all major disconnect switch manufacturers and can provide custom cutouts to perfectly fit your chosen disconnect switch. We also offer blank disconnect cutouts along with cutout adapter plates for a more versatile enclosure solution.



Disconnect Adapter Plate



contact [sales@emfcompany.com](mailto:sales@emfcompany.com) to receive a custom enclosure quote.







EMF offers multiple finishing options to provide a clean look and an additional layer of protection. Choose from a wide range of RAL colors for custom powder coating – available for any enclosure or custom panel.

Other finishing services include:

- Engraving
- Etching
- Plating
- Anodizing
- EMI-RFI shielding
- Passivation (stainless steel only)
- Other ANSI related requirements.

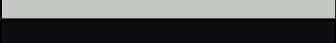

### Powder Coat Color Options

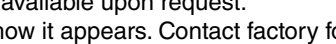
COLOR DESCRIPTION	COLOR SWATCH	APPROXIMATE RAL EQUIVALENT
RED		RAL 3003
GRAY WHITE		RAL 9002
LIGHT IVORY		RAL 1015
LIGHT GRAY		RAL 7035
BLACK		RAL 9005
ANSI 61 GRAY		RAL 7042
YELLOW		RAL 1023
SIGNAL WHITE		RAL 9003
EMF WHITE		-

\*Additional and custom options available upon request.

\*\*Color may differ slightly from how it appears. Contact factory for powder coat spec sheet.

### EMF Powder Coat Paint Characteristics

Powder Type	Part Names	60° Gloss	Cross Cut Adhesion	Mandrel Flexibility	Pencil Hardness	Impact Resistance
Standard	N/A	ASTM D-523	ASTM D3359	ASTM D522	ASTM D3363	ASTM 2794
ANSI 61 GRAY	POWDER 122	60-70	5B	1/8(in)	H-2H	100(in) / LBS
EMF WHITE	POWDER 170	85-95	5B	1/8(in)	H-2H	100(in) / LBS
RAL COLORS	TBA	55-65	5B	1/8(in)	H-2H	80(in) / LBS

contact [sales@emfcompany.com](mailto:sales@emfcompany.com) to receive a custom enclosure quote.

### PANELS

Complete your enclosure with our high strength, steel and stainless steel back panels or hinged swing panels. Panel provisions are built into every enclosure for easy installation and panels can be customized with machining or powder coating for your application.

EMF can provide:

- Back Panels
- Swing Panels
- Inner Doors
- Half Panels
- Side Panels



### WINDOWS

Easily view controls while keeping them protected by adding a window to your enclosure! EMF can create hinged or fixed frame NEMA 4X rated windows up to 36" x 23". All windows are created using 0.25 inch thick Lexan and oil-resistant gasketing. Contact factory for details.



contact [sales@emfcompany.com](mailto:sales@emfcompany.com) to receive a custom enclosure quote.

### INSULATION & SHIELDS

Protect your components from extreme temperatures with a variety of add-ons including Insulation, Sun Shields, and ventilation accessories. These measures are an effective way to cut internal temperatures by 25-46% on single and multiple surface coverages. EMF offers multiple insulation depths to meet your enclosure size and needs.



### OTHER ACCESSORIES

EMF takes great care in the hardware selections that make up your enclosure. We offer a wide variety of add-ons including latches, supports, temperature control options and more. Contact the factory for more information on any of our accessories.

EMF can provide:

- Back Panels
- Swing Panels
- Print Pockets
- Framed & Hinged Windows
- Gland Plates
- Light Struts
- Wire Management bars
- Louvers
- Inner Doors
- Casters
- Door Stops & Gas Shocks
- Drip Shields
- Sun Shields
- Floor Stands / Pedestals

contact [sales@emfcompany.com](mailto:sales@emfcompany.com) to receive a custom enclosure quote.



# TERMS & CONDITIONS OF SALE

The Terms and Conditions contained herein are the exclusive terms and conditions for the sale of Products (the "Products") from MUM Industries, Inc., doing business as The EMF Company®, Integra Enclosures®, and Strongbox® (collectively "MUM") to you, its Customer. Customer agrees that the terms and conditions stated herein and, to the extent not stated herein but contained on any MUM invoice, constitute the final, complete, exclusive expression of the agreement between MUM and Customer. In the event that any Customer form, purchase order, or any other document submitted by Customer contains terms and conditions in addition to or different from the terms and conditions herein or from any MUM invoice, Customer agrees, by so submitting its purchase order or order form, by receiving an order acknowledgment or by accepting Products produced by MUM, that such new or additional terms are rejected and that the language of the MUM terms and conditions control. Any and all new or additional terms contained on any Customer document (whether provided to MUM prior or subsequent to the delivery of these Terms and Conditions) are hereby expressly and completely rejected. Acceptance of Customer's order for Products from MUM is expressly limited to these terms and conditions.

1. Orders become effective only when accepted and approved by MUM. MUM's acceptance is expressly made conditional on the Customer's assent to the terms and conditions contained herein and to the terms and conditions of any proposal issued by MUM to the Customer, and MUM agrees to furnish the Products covered by the order only upon such terms and conditions. Any of the terms or provisions of the Customer's order which are inconsistent with the terms and provisions contained herein are not agreed to by MUM and shall not be binding on MUM and shall not be considered applicable to the sale or shipment of the Products ordered.
2. There shall be a minimum order amount of \$50.00 exclusive of freight.
3. Orders, shipments, and terms of payment are subject to the approval of MUM's credit department. Invoices shall be rendered when the Products are shipped. Terms of payment are net 30 days unless otherwise agreed by MUM. Any sums not paid within the specified net terms are subject to a service charge of 1.5% per month. No discount will be allowed to any Customer having an overdue balance. Any discounts previously granted to any Customer who fails to pay any MUM invoice when due will be immediately forfeited and lost. Any discount forfeited or lost due to untimely payment of any invoice will be billed to Customer, which shall be immediately

due and payable. Customer will pay all costs, collection agency commissions, expenses and all reasonable attorney fees incurred in the collection of any past-due sums. By submitting an order or taking receipt of MUM Products, Customer consents to the exclusive jurisdiction of the state and federal courts located in the State of Ohio. Customer shall be deemed to have accepted the Products shipped by MUM within ten (10) days after delivery to Customer. After acceptance, Customer shall not be entitled to reject the Products that are not in accordance with these terms and conditions. MUM reserves the right to refrain from performing any work on any of Customer's orders should any of Customer's account(s) or jobs with MUM be or become past due. Payments shall be made to MUM Industries, P. O. Box 1870, Mentor, OH 44061-1870, or at such other address listed on the MUM invoice.

4. Products are sold FOB MUM's facility and title shall pass upon delivery to the carrier. MUM is not responsible for any loss or damage incurred in transit and any claim must be made by the Customer. MUM shall assist in the filing of any claim, at Customer's request.
5. Customer must inspect all shipments within 48 hours of receipt. Damage caused by or during transport or delivery must be reported to the freight carrier listed on the bill of lading. Discrepancies in Product quantities must be reported to MUM office within 72 hours from receipt.
6. Shipment dates are given based on current inventories and production plans. However, MUM shall not be responsible for any partial or total failure to deliver or for any delay incurred or caused by accidents, delays in transportation, fires, explosions, floods, earthquakes, or other acts of nature, riots, strikes, or other causes beyond MUM's reasonable control.
7. Orders for non-standard Products, such as modified Products or Products produced to Customer's specifications, are not cancelable and not returnable without Integra's prior consent. Should cancellation consent be given, MUM reserves the right to recover all direct costs incurred as a result of such cancellation. Further, no returns are accepted on electrical components or assemblies containing electrical components such as transition boxes, meter and power pedestals.
8. Eligible Products may be returned at Customer's request only upon the approval of MUM. Products must be in re-sellable condition and in their original packaging. No cash refunds will be provided for returned Products. MUM will issue a credit memorandum for any authorized Products return. Said credit memorandum will have no cash value and shall expire one (1) year after issuance.



# TERMS & CONDITIONS OF SALE

Authorized Returns not accompanied by a new order of greater or equal value shall be subject to a restocking fee of 25% of the original sale price. Products authorized for return must be protected thoroughly, and, if applicable, multiple Product units or items must be separated with cardboard and Product units must be upright and secured on pallets. Products must be returned to the MUM facility, along with a copy of the return authorization, within 30 days of issuance of the return authorization. Returned Products must be free of damage and must be in a condition for immediate resale in a "new" condition. Final credit will be given upon return to factory and inspection. Returned Products that are damaged will not be accepted by MUM for credit and will be returned to Customer at Customer's shipping and freight cost

7. MUM warrants to Customer that the Products manufactured by MUM and sold to Customer will be free from defects in material and workmanship for the following periods of time: Polycarbonate - One (1) year; Stainless Steel - Ten (10) years; Mild Steel - One (1) year; Cold Rolled Steel - One (1) year; and Aluminum - Five (5) years. These dates are from the date of shipment from the MUM facility. This warranty is subject to receipt of written notification by Customer to MUM within the warranty period. Any determination as to whether Products are defective shall be in MUM's sole and exclusive discretion. Any warranty claim is further subject to Customer's return of defective Products to a destination specified by MUM. Under no circumstances will credit be allowed for unauthorized return of any Products. MUM cannot and does not assume liability for defective Product components, or damage caused by defective Product components, not manufactured or supplied by it, even though such components be incorporated into or used in conjunction with MUM Products. MUM reserves the right to redesign, alter, or modify its Products without notice and without incurring any liability from Customer or any claim that such change makes any parts, components, or Products obsolete.

NO EMPLOYEE, REPRESENTATIVE OR DISTRIBUTOR IS AUTHORIZED TO CHANGE THE FOREGOING WARRANTIES IN ANY WAY OR GRANT ANY OTHER WARRANTY ON BEHALF OF MUM. THE FOREGOING WARRANTIES ARE IN LIEU OF ALL OTHER WARRANTIES (INCLUDING WARRANTY OF MERCHANTABILITY AND FITNESS FOR PARTICULAR PURPOSE) AND NO REPRESENTATIONS, GUARANTEES, OR WARRANTIES, EXPRESS OR IMPLIED, ARE MADE BY MUM IN CONNECTION WITH MANUFACTURE OR SALE OF ITS PRODUCTS. THE LIABILITY OF MUM, WHETHER IN CONTRACT, TORT, UNDER ANY WARRANTY, OR OTHERWISE, SHALL NOT EXTEND BEYOND

ITS OBLIGATION TO REPAIR OR REPLACE, AT ITS OPTION, ANY PRODUCT OR PART FOUND BY MUM TO BE DEFECTIVE IN MATERIAL OR WORKMANSHIP. MUM SHALL NOT BE LIABLE FOR THE COST OF REMOVAL OR INSTALLATION AND/OR SHALL NOT BE RESPONSIBLE FOR ANY DIRECT, INDIRECT, SPECIAL, OR CONSEQUENTIAL DAMAGES OF ANY NATURE.

Whether based on any Warranty claim or otherwise, MUM will not, in ANY event, be liable for any loss of profit, interruption of business, or any other special, consequential, or incidental damages suffered or sustained by Customer. MUM's total maximum liability to Customer in respect of the manufacture and sale of Products is limited to the Warranty stated herein, and if any claim by Customer is based on a theory other than the Warranties, then the damages are limited to the total monies received by MUM from the Customer for the particular Products described in Customer's order. The total maximum liability for scheduled orders that are drawn down against each month will be the monthly total of the affected order or the total value of the items affected, whichever is the lesser.

8. Any assistance, suggestions, or technical advice given to the Customer by MUM or any agent thereof concerning dimensions, specifications, handling, installation, testing, storage, use, or placement in service of any Products is an accommodation for which MUM shall have no liability unless such liability expressly assumed by MUM in writing and signed by an officer of MUM.

9. No employee, agent, or representative of MUM has the authority or power to add, waive, or amend these terms and conditions unless first authorized in writing by an officer of MUM. Any transaction with Customer shall be construed under the laws of the State of Ohio. Waiver of MUM of any breach shall not thereafter be deemed a waiver of a subsequent breach of the same of any other provision hereof.



 Floor Mount

 Console

 Wall Mount

 JIC

 Disconnect

 Free Standing